WEATHER FORECASTS

Victoria and Vicinity—Moderate to fresh westerly winds, generally fair and cool.
Vancouver and Vicinity—Moderate to fresh westerly winds, generally fair and cool.

The Daily Colonist.

(ESTABLISHED 1858)

COLONIST TELEPHONES
Business Office 11
Circulation 12
Job Printing 197
Editorial Rooms 80
Editor 2111

NO. 120—SIXTY-SIXTH YEAR | VICTORIA, BRITISH COLUMBIA, WEDNESDAY, APRIL 30, 1924 | SIXTEEN PAGES

TWO LIBERALS CROSS FLOOR

Member for St. Lawrence Balks at Tariff Changes, While Former Backslider Now Returns

HON. MR. FIELDING JOINS IN SUPPORT OF CHANGES

Cariboo Member Seeks to Have Old Wagon Road Restored at Cost of Million and Half Dollars

OTTAWA, April 29.—Herbert Marler, Liberal, St. Lawrence-St. George, today announced in the House his intention to vote against the budget. It was the first definite break in Government ranks. At the same time Andrew McMaster, Brome, who crossed the floor from the Liberal ranks because he was unable to accept last year's budget, intimated his intention to support the present budget, and an announcement by Premier King lent piquancy to the day. The announcement was that Right Hon. W. S. Fielding, Minister of Finance, is wholly and heartily in sympathy with the acting Minister of Finance in the budget he has brought down, as is every single man in the cabinet.

Held Party Pow-Wow

Mr. Marler declared that before he accepted the candidature in St. Lawrence-St. George, he had discussed with men whom he considered first leaders in the Liberal party and had placed before them the policies in writing on which he was prepared to run. On the tariff these policies included:

The maintenance of established legitimate industries, the encouragement of new industries, the promotion of trade with other countries—with due regard to the economic rights of the consumer.

Mr. Marler intended to vote against the budget proposals because, in his view, they were not in accord with the Laurier-Fielding traditions of tariff policy and because they would disturb business and most likely cause unemployment.

Would Go Further

T. D. McBride, Progressive, Cariboo, in his speech on the budget last night, said he hoped to see the Government carry its tariff reductions further. The exodus of Canadians to the United States could scarcely be traced to tariff. Large American factories were closing down at the present time. Canada wanted many immigrants of the kind who would take advantage of this country's opportunities.

The Government was to be congratulated for having done more to stop Oriental immigration than any other government Canada has ever had. He wished, however, that the Government would make the act which now applied to Chinese immigration applicable also to Japanese.

The Government should give special grant to reconstruct the old Cariboo Highway, said Mr. McBride. Construction of the Canadian railways had practically destroyed this highway, which was one of the greatest value to British Columbia.

Would Cost $1,500,000

It would cost about a million and a half to do the work, but the Province of British Columbia was not asking the Government to take the total cost.

He suggested that the Government vote a sum, say $25,000, to build cottages for returned men who had been confined to hospital in his constituency and who could not return to the Coast because the damp weather was injurious to them. A number of these men were married, but were separated from their wives and children, who were located at the Coast because of the nature of their complaint. If these men could be furnished with a little cottage and half an acre of ground each, they could bring their families to the interior.

Mr. McBride also suggested that the Government spend more money on building telephone extensions in British Columbia.

CATERING TO NEEDS OF GOOD AND EVIL

Church Consecrated and Police Station Provided on Grounds of Wembley Exhibition

LONDON, April 29.—The Bishop of London has consecrated the Church of St. George, in the grounds of the British Empire Exhibition. The building, which is of the bungalow type, is 40 feet long by 20 feet wide, and includes vestry accommodation.

The total cost of the church will be £1,500, and contributions are already being received.

While the edification of the well-doer is thus ministered to, the conviction of the evil-doer is provided for by a police station in the grounds. Incidentally, the posse of the Royal Canadian Mounted Police, who are on duty at the Canadian Pavilion, have all been sworn in as special constables of the Metropolitan Police force, but their powers of arrest and detention extend only to the Canadian exhibition buildings.

$400,000 Fire in Bellingham

BELLINGHAM, Wash., April 29.—Loss as a result of a fire which swept from the basement to the roof of the six-story building owned by the B. H. Furniture Co. here early last night was estimated today at $400,000, practically all of which is covered by insurance.

DELAY DEBATE ON REPARATIONS

Allies Reply on Experts' Report Will Await Conclusion of Pourparlers Between Representatives

UNOFFICIAL PARLEY WILL BE HELD TODAY

Question of Inter-Allied Debts Still in Background—Clean-Cut Settlement Declared Likely

PARIS, April 29.—The Reparation Commission today postponed official discussion of the Allies' replies on the experts' report in order to give all possible leeway to the pourparlers now in progress between representatives of the Allies. The commission, however, is most anxious that such "sounding out" as the Belgian Premier, M. Theunis, and Foreign Minister Hymans are attempting at Paris and London should be brought to a speedy conclusion, and it is pointed out that if the plan is not put into operation quickly the incidental costs piling up during the exploitation of the Ruhr may make the experts' estimates of German's reparation yield out of date.

The Commission will hold an unofficial meeting tomorrow morning, after which Sir John Bradbury will proceed to London to confer with his Government before the arrival there of the Belgian ministers.

Question in Abeyance

The question of the Inter-Allied debts seems to be in the background, and none of the reparation experts appear to be anxious to have it raised until the Allies and Germans, through the putting into operation of the experts' plan, have reached a point where a clean-cut settlement is likely. The opinion is held that the parties concerned should definitely agree as to just what regime should prevail in the occupied territory; then debts could be taken up.

MAY QUEEN VOTING BEGINS SATURDAY

OPENING DAY OF CONTEST IS CHANGED FROM MONDAY

Campaign Managers Eager to Take Advantage of Week-End Throngs —All Sanguine of Victory

The Victoria May Queen contest will start this Saturday instead of next Monday, it was decided last night at a conference between Mr. H. S. Stevenson, chairman of the Queen contest committee, and the managers of the various candidates. This decision was made in order to take advantage of the presence in the city on Saturday of large numbers of people from the farm, the mill and the mine, many of the latter, as Mr. George Cummings, representing Miss May McAllister, Queen of Sport, pointed out, fresh from the office of the paymaster. There was general agreement that one Saturday was worth two or three ordinary days for the purpose of disposing of ballots in the competition as a whole, although it might not be favorable to every candidate in the same measure, and it was readily decided, therefore, to make the change.

The evidence presented by the various managers last night indicated that the campaign this year, although without the same number of candidates as in 1923, would be no less keen. Constable Bishop, manager of Miss Joyce Wormald, Queen of State, announced that the police intended to comb the city and to comb it thoroughly. He was confident he would lock up enough votes to place the civic candidate comfortably at the head of the poll.

"One thing we must do above all is to uphold the dignity of the contest," said Mr. Frank Waring, of the Chamber of Commerce, amid universal agreement. There would be no indiscriminate peddling of votes about the streets of the city, it was decided, and every precaution would be taken to make the contest as free from commercialism as possible.

President of University Emphasizes Hypocrisy Under Dry Legislation

NEW YORK, April 29.—Dr. Nicholas Murray Butler, president of Columbia University, appealed to "men and women of religious faith, of moral principle and public spirit," to strike the eighteenth amendment from the constitution, speaking tonight at the annual dinner of the Missouri Society. Those, he said, who persist in supporting this unenforceable law must accept responsibility of being silent partners of the bootlegger and contributors to the undermining of the governmental structure.

"Senators and representatives in Congress," Dr. Butler said, "nonchalantly vote for prohibitory legislation, and quickly betake themselves for refreshment to a drink of alcoholic liquor. Judges sentence men to fine and imprisonment for having been detected in what other judges do without detection. Whenever you hear a public officer or a candidate for elective office cry out with unction for law enforcement, tap him on the hip."

QUICK TIME MADE BY FRENCH AVIATOR

LIEUT. DOISY COVERS 3,750 MILES IN FIVE DAYS

British Flier Records 5,460 Miles in 36 Days, and American 4,375 in 44 Days

PARIS, April 29.—Le Matin, in a review today of the accomplishment of the various aviators attempting long distance flights, gives the distance accomplished by each as follows:

Lieutenant Pelletier Doisy, flying from Paris to Tokio, 6,000 kilometres in five days.

Stuart MacLaren, British round-the-world flier, 8,700 kilometres in 36 days.

American round-the-world expedition, 7,000 kilometres in 44 days.

Portuguese expedition to the Far East, 6,000 kilometres in 23 days.

Arrives in India

KARACHI, India, April 29.—Lieut. Pelletier Doisy, the French airman, on a trip to Tokio from Paris, arrived here this afternoon, after having flown a distance of about 750 miles from Bender Abbas, on the Persian Gulf, whence he started this morning. Doisy thus far has made a record of thirty-eight and one-half actual flying hours on his trip from Europe to India.

DUTCH HARBOR, Alaska, April 29.—Bitter northwesterly gales have been sweeping this part of the Aleutian Islands, and today little hope was held here that Major Frederick L. Martin, commander, would be able to fly to Dutch Harbor from Chignik, 400 miles to the eastward, to rejoin the other three fliers, before tomorrow.

ALLAHABAD, British India, April 29.—The Pioneer says it learns that the damage done to the machine of Stuart Maclaren, British airman who is attempting a world flight, when he was forced to land at Parlu, India, last week, is more serious than was at first reported. Maclaren will probably be delayed a fortnight.

JAMAICA HAS POLITICAL CRISIS

MEMBERS OF LEGISLATURE ASK FOR GOVERNOR'S RECALL

Budget Carried Over Vote of Nine Elective Council Men, and Trouble Starts

KINGSTON, Jamaica, April 29.—A political crisis developed this afternoon, when a majority of the members of the legislative council voted to strike out from the budget the salary of the directors of railways in protest against alleged unpopular management and favoritism toward a Canadian construction company in connection with railway extensions.

Sir Leslie Probyn, governor of the colony, declared the matter was of paramount importance, and the votes of the nine of the councilmen elected under the constitution were overridden. These elected members then retired from the council chamber and sent a request to the Secretary of State for Colonies in London that Governor Probyn be recalled.

RECEIVED BIG COMMISSIONS

C. A. Barnard, K.C., one of the indicted directors of the defunct Home Bank, is alleged to have received $75,000 in commissions more than he had been entitled to get in connection with his share in the transaction whereby the Home Bank in 1912 acquired the Banque Internationale, according to the testimony of G. T. Clarkson, liquidator of the bank.

GAME MEN MAKING POLITICAL PLANS

SPORTSMEN HAVE EYES ON THE PROVINCIAL ELECTION

May Have Own Candidates—Administration Rapped—Want Game Revenue Spent on Game

That Victoria sportsmen were taking a keen interest in the coming Provincial election and contemplated foregoing the trout long enough to send their chosen men into the Legislature was revealed at a meeting of the Victoria and District Fish and Game Association in the City Hall last night, when an audience of more than one hundred listened attentively to an address on game matters by Mr. A. H. Peppar, of Vancouver.

Mr. Peppar, after holly rapping what he regarded as the maladministration of game by the British Columbia Government, said that in Vancouver the sportsmen's association planned to take a hand in the coming election and to put men in the House who would make the Province what it should be, the greatest game country in the world. If unable to get assurances of proper handling of the game question from the candidates placed in the field by the present parties, men would be nominated by the sportsmen, he intimated, whose platform would be the formation of a game commission with all its staff and impedimenta, and the setting aside of the revenue derived from game in the form of licences, etc., for handling by the commission. With 65,000 game licences held throughout the Province, he was confident that the sportsmen would be a formidable voting power and would be able to force the measures that they had vainly striven for in the past.

Game Revenue Goes to Police

Contrasting game administration here and in the United States, Mr. Peppar said that in the Pacific Coast states, where game and government were kept apart, where the woods and the lakes were the playground of the people and not the plaything of the politician, game and revenue derived therefrom were both abundant. While a hundred thousand fish might be hatched in British Columbia lakes and streams, a million would be freed in Washington. Two or three thousand pheasants might be loosed here, and thirty thousand in California. While $45,000 of the $71,000 spent by the game board went in the form of salaries for the Provincial police, as happened in British Columbia last year, there was scant hope for sport in this Province, he said.

GOVERNOR RESIGNS TO GO TO PRISON

Indiana's Chief Executive Vacates Gubernatorial Chair for Cell in Penitentiary

INDIANAPOLIS, Ind., April 29.—Warren T. McCray, who resigned today as Governor of Indiana following his conviction in a federal court yesterday on charges of using the mails in furtherance of a scheme to defraud, bade farewell to his family this afternoon, and was returned to the Marion county jail.

McCray will be taken into court tomorrow for sentence, and it was expected that shortly thereafter he would be started upon his way to begin a sentence in the federal prison at Atlanta.

The penalty may be a fine of not more than $1,000, or not more than five years' imprisonment, or both.

FRENCH ROYALISTS SEEK A MUSSOLINI

Duke of Orleans Proposed by Legitimists as Good Dictator to Solve Country's Problems, While Communists Would Trust Moscow Soviet to Select Proper Man, but Neither Party Likely to Have Large Representation in New Chamber

PARIS, April 29.—Two of the fourteen political parties of France have boldly decided to recommend a "good dictatorship" to the French voters as the best solution of the problems of the day. One of them picks the Duke of Orleans, pretender to the French throne, as the proper Mussolini of France, while the other thinks that Moscow can name the proper man. Neither the Royalists nor Communists, however, can count in a large representation in the Chamber which is to be elected May 11. The example of Italy shows clearly, says the manifesto of L'Action Française, the Royalist organ, "what a real leader can do and what a parliament cannot do. We ask you to make Parliament understand that we need a leader, and the leader we need, in the estimation of L'Action Française, must be the hereditary leader, consequently the legitimate heir to the forty kings that made France."

The Communists want the laboring people properly armed to replace the present army; their dictatorship would then, they think, be in a fair way to impose itself and to succeed in the carrying out of the following programme.

Extinction of the public debt by the confiscation of great fortunes; Socialization of banks, mines, railroads, industries and insurance; requisition of dwellings for the benefit of the proletariat; creation of a workmen's and peasants' militia, constitution of a high court of justice to try persons responsible for war and its prolongation, and the military leaders and profiteers; cancellation of the Treaty of Versailles; conclusion of a new peace without either war indemnities or annexation, and substitution for the League of Nations of a United States of Europe, with an alliance with the Soviets of Russia.

PROPOSALS MADE FOR PROSPERITY

Greater Victoria Committee Discusses Seven Written Suggestions Submitted by Members

ESQUIMALT OPPOSES ANY AMALGAMATION

Efforts Will Be Made to Stimulate Movement Encouraging Patronage of Home Industries on Vancouver Island

ALTHOUGH but nine members of the Greater Victoria Committee were present at the meeting held last night in the quarters of the Chamber of Commerce, much interesting discussion occurred relative to ways and means of bettering local and district conditions. Following out a resolution passed at a meeting of the committee held on April 15, when a resolution was passed asking all members to submit a written resume of their opinions and suggestions, seven communications were received, read and discussed.

Alderman A. E. Todd, who submitted the longest communication, dealt with the objectives desired from the point of view of a geographically greater Victoria, and he presented arguments both in the letter and in the following discussion favoring the scheme whose consummation he has so long been an advocate.

In connection with all that had been said in support of the Greater Victoria plan, Reeve Robert Macnicol, of Saanich, registered his objection to what he termed was a favorite pastime of some Victoria citizens to fasten all the blame for current general depression upon the fact that neighboring municipalities had refused to sanction the proposition.

Reeve Lockley, of Esquimalt, corroborated the Saanich Reeve's arguments. He thought that all talk of Greater Victoria from the point of view of amalgamation should be dropped.

Mr. Tanner, of Keating, Saanich, managing director of the Saanich Fruitgrowers' Association, asserted that his impression of the purpose for which the committee was formed, was to engender a greater community spirit among the municipalities grouped on the southern end of Vancouver Island.

Other Suggestions

Mr. C. P. W. Schwengers, president of the Chamber of Commerce and chairman of the Greater Victoria committee, tabled two principal suggestions. First, he suggested the formation of a committee of businessmen to investigate the advantages, disadvantages and possibilities of the Greater Victoria plan. The proposal was endorsed.

Second, he suggested that the committee should obtain a conference with President Beatty, of the Canadian Pacific Railway Company, at the first opportunity, and lay before him the advantages of developing the Vancouver Island tourist traffic.

Co-operative Spirit

Mr. C. P. Hill advanced on general grounds the rapid development of a "get-together" spirit.

Mr. F. B. Pemberton's suggestion, "Patronage of Home Industries," started a long-drawn-out discussion which wavered from small fruits and their products to dog biscuits, eggs, bacon and two hundred and fifty pound hogs, and led to the passage of a motion that the directors of the Chamber of Commerce hold an annual "Made-in-Victoria Fair."

Mr. H. E. Tanner thought that the best way to serve the farmers of Saanich would be to encourage the erection of a cannery, funds to be raised by the formation of a local stock company.

Advises Withdrawal of U.S. Landing Party

WASHINGTON, April 29. — The Honduran revolutionists have completed their occupation of Tegucigalpa, the capital, and Rear-Admiral Dayton, in command of the American naval squadron in southern waters, has recommended withdrawal of the American landing party sent to that city some weeks ago. Minister Morales reported today that order was restored and said he was confident that full order can be maintained.

OVER THREE BILLIONS PAID IN FIVE YEARS

Great Britain, Since December, 1918, Has Reduced External and Internal Debts by £650,000,000, Chancellor of Exchequer Informs Commons in Presenting Budget Speech Yesterday

Empire Preferences Now Definitely Abandoned

LONDON, April 29.—While announcing in the course of his budget speech today that the government was unable to endorse former Premier Baldwin's Imperial preference proposals, Philip Snowdon, Chancellor of the Exchequer, delivered several passages which shed light on the government's Imperial policy. Though not for a single moment admitting that the ministerialists were one whit behind opposition members in their desire to promote the best interests of the Empire, the Chancellor said it was never the belief of the government that the interests of the Empire could best be served by a system of tariffs. In these circumstances the government was unable to endorse the proposals of their predecessors, and while he greatly regretted any disappointment which might be felt by the Dominions, that disappointment was not due to the acts of the present government. The late government, he said, must bear the responsibility.

Loud opposition protests and cries of "shame" greeted the Chancellor's words.

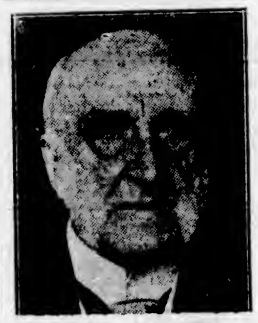

MR. CHAUNCEY M. DEPEW

Famous after-dinner speaker and former United States Senator, has just passed his ninetieth birthday. He still has a firm foothold on this old planet, and recalls the day when he was thirty and used to swap stories with Abraham Lincoln. The sixty years since have kept him almost continually in the public eye. He said in an interview on his birthday: "My mother took me to kindergarten 86 years ago. My viewpoint of life hasn't changed much since then. I found it a pretty good world to live in, and the boys and girls a fine lot."

Would Raise False Hopes

"No government, in the opinion of the Labor Government, should attempt to bind Parliament over a period of years upon such a controversial issue as tariff, as the only result would be to raise hope which would sooner or later be frustrated," declared the Chancellor. "The Government does not propose to endorse or offer any kind of guarantee in this connection over a period of years, and all we can say is that as long as we remain in office we do not propose in all circumstances to ask Parliament to abolish preferences now in force which should remain on the existing statutory basis. We wish it clearly understood, however, that we reserve full liberty to propose to Parliament whenever it is deemed expedient in the general or financial interests the reduction or abolition of duties on all commodities to which preference now applies."

Will Submit Proposals

The Chancellor was proceeding to state that the Government would submit the conference proposals to the free vote of Parliament and would make provision in the budget for any that might be adopted, when Austen Chamberlain interrupted to say he did not understand whether the Chancellor's remarks referred also to those proposals for increased preference which could be given by

Continued on Page 11

Chief Shot Dead By Assistant in Liquor Arrest

PINEVILLE, Ky., April 29.—Jos. Asher, police chief, was shot and instantly killed in police court here late today by Garrett Smith, assistant chief, following an altercation between the officers concerning an arrest of a prisoner for liquor law violation.

WILL SEEK GOLD NEAR VICTORIA

SOUTHERN CAPITAL IS SAID TO BE AVAILABLE

Placer Deposits in Region of Lost and Sombrio Rivers, Known to Contain Gold

If negotiations, which are reported to be taking place among interested parties in Victoria, are successfully concluded, prospects are bright for the commencement of a new chapter in the development of gold mining on Vancouver Island, according to reports which are being discussed in local mining circles. It is stated authoritatively that two San Francisco mining engineers have been in the city for some days gathering data in connection with gold-bearing gravel deposits situated in the Lost River region, about twelve miles north of the Jordan River, on the West Coast of Vancouver Island, and about fifty-four miles from Victoria; and report has it that they will shortly start a campaign of intensive prospecting of the area.

Many places on the West Coast of

Continued on Page 5

SMILER LOCATES $860,000 OF LOOT

Ex-Bandit Johnny Reed's Labors of Reparation Help Police to Locate Plunder, and All but Small Amount of Huge Swag Secured in Four Big Bank Robberies in Northwest During Past Two Years Has Now Been Satisfactorily Accounted For

EDMONTON, April 29.—Disclosure was made by Commissioner Bryan of the provincial police today of the further recovery in Montana of the entire loot taken in two bank robberies, one in Manitoba and the other in Saskatchewan, in May of last year. The bonds and securities were found in hiding places of the bandits and the recovery was made with the aid of the ex-bandit Johnny Reed, who was released on suspended sentence at Lethbridge last Saturday.

The banks involved were the Hochelaga Bank in Dollard, Sask., where the itemized list shows that $380,000 in bonds and securities were taken, and the Mathera, Man., Bank of Toronto, where the haul consisted of $25,000 in bonds, cash coupons and other securities. All of these have been recovered, and with that previously recovered from the Foremost, Alta., and the Ladner, B.C., banks, are now in the possession of the provincial police and will be returned to the different financial institutions from which they were taken.

The information in the possession of the police shows that these four big robberies were all the work of one gang, working in two sections.

The total amount that has now been recovered reaches $850,000 and there are still some small amounts that may be regained, but this sum represents the bulk of the four big hauls of the bandits in the years 1922 and 1923.

GOVERNMENT WINS RHODESIA ELECTION

RETURNS INDICATE SIR CHARLES COGHLAN'S SUCCESS

Large Turnout of Voters in Second Election to Be Held Under Responsible Institutions

SALISBURY, Rhodesia, April 29.—Early returns tonight indicate that the government of Sir Charles Coghlan was returned at the polls in the general election throughout Southern Rhodesia today. The second election since Southern Rhodesia was granted responsible government awakened great interest and an extra large number turned out to vote.

In Bulawayo North, Premier Charles Coghlan and Attorney-General Major Hudson both received large majorities over their Labor opponents, while Salisbury South and Bulawayo returned two Government party candidates by large majorities. F. D. L. Finn, Treasurer, and a Government party candidate was returned unopposed.

MR. MANSON TELLS OF HIS WAR WORK

In Answer to Lady's Query, Minister Says Interlocutor Is One of Fanatics and Freaks

NELSON, April 29.—That the Kootenay, with its complex ores, was the logical place for the proposed ore test plant, and that the Kimberley Iron Residues were the natural base on which to found a Provincial iron and steel industry, was told to Nelson tonight by Hon. Wm. Sloan, Minister of Mines, in a speech mainly devoted to General McRae.

Asked by Mrs. W. Garland Foster where he was during the war, Hon. A. M. Manson said he did to the best of his ability such work as he was able. The Third Party, he continued, consisted of three elements: The genuine Provincials, the disgruntled Liberals and Conservatives, and the fanatics and freaks, his interlocutor belonging, he understood, to the third category.

Lady Williams Taylor Victim of Robbers in Virginia, Losing $60,000

RICHMOND, Va., April 29.—Jewels, furs and lingerie valued at from $30,000 to $60,000 were stolen Saturday from Lady Williams Taylor, wife of the Governor of the Bank of Montreal, at the home of Murray Boocock near Charlottesville, it was announced today by a private detective agency.

Confederate Veteran Dead

CHICAGO, April 29.—General Julius S. Carr, former commander in chief of the United Confederate Veterans, died here tonight.

"THE GIFT CENTRE"

Casserole Dishes and Pie Plates

In Pyrex
A gift that is both ornamental and useful

Casseroles priced from ..... $9.90 to $18.75
Pie Plates priced from ..... $5.40 to $12.00

Mitchell & Duncan, Ltd.
JEWELERS
Cor. Government and View Streets Phone 675

THE 1 CENT SALE

Just over will have brought Rexall goods into many new homes. On each package you will notice the Rexall guarantee, satisfaction — or money back.

All Rexall Goods Bear This Guarantee

The Owl Drug Co., Limited
Campbell Bldg. Fort and Douglas — Prescription Specialists — W. H. Bland, Mgr. Phone 135

"SEED POTATOES"

Burbank Seedlings, Beauty of Hebron, University of B. C., Sir Walter Raleigh. All kinds of Bedding-Out Plants now in.

Telephone 413 **Sylvester Feed Company** 709 Yates St.

CARPET CLEANING

Largest and Most Modern in City—Choice of Two Methods
Hamilton-Beach or Shampoo
We Devote Special Attention to Oriental Rugs
Hardwood Floors Waxed and Polished by Electric Machine
OUR PRICES AND WORK WILL PLEASE YOU
Estimates Free Phone 3815 Vacuum for Rent

Island Window and Carpet Cleaning Co.
W. H. HUGHES 917 FORT ST.

A Superior Toilet Tissue

Tillicum Toilet Tissue is a superior, two-process, crepe paper, made in British Columbia that you buy for less than imported brands. It's a genuine crepe. That's what the second process is for. The paper gets that nappy rough finish which is considered just right.

When next you want Toilet Paper ask for Tillicum Brand. Comes in half-pound rolls.

SMITH, DAVIDSON & WRIGHT, LTD.
MANUFACTURERS OF SCHOOL SUPPLIES
VANCOUVER VICTORIA

SUPPORT HOME INDUSTRY

(Stove and Furnace Makers for Fifty Years)

Buy That Camp Stove Now!

—and buy it "at home" from us, the makers, who've been in the business for fifty years.

Here's a cast iron camp stove that will last years—(good baker).

We have the size you want. Prices reasonable. Don't delay—make your purchase **now**. Yes, we guarantee our stoves, ranges and furnaces.

ALBION STOVE WORKS
2101 Government St. Limited Phone 91

Fatal Skylarking

OMAHA, Neb., April 29.—Jabbing at neighborhood girls with a pin-tipped stick cost the life of Robert Effenberger, 14, last night when Aileen Ralph, 13, plunged a hatpin into his chest, puncturing a blood vessel. The lad died in 10 minutes.

Daylight Saving for Quebec

QUEBEC, April 29.—The voters of Quebec by two referendums held yesterday decided that they would have daylight saving from June 15 to September 10 and that the Mayor would also be elected by the people from 1926 onward.

To Europe and Return $170.00

A SPLENDID opportunity for tourists, teachers, students, etc, to enjoy a low-cost vacation in Europe. The Saxonia, June 21; Mauretania, July 2; and the Lancastria, July 3, will reserve entire Third Cabin for such travelers as mentioned above—people of refinement whose society will be congenial. Comfortable quarters, lounge, promenade deck, smoking-room, dining-room, etc., with good wholesome food. Call on your nearest Cunard agent for further particulars.

CUNARD

KIRKHAM'S GROCERTERIA
749-751 Yates Street

Kellogg's Corn Flakes, 2 pkts. 19c
Horseshoe Salmon, large tin 35c

Ramsay's Sodas, Large carton 20c
Snowflake Pastry Flour, 24-lb sacks 95c
California Prunes, 3 lbs. 25c
Keiller's or Golden Shred Marmalade, reg. 35c tin 25c

LIVER AND BACON
1 lb. Fresh Sliced Liver
½ lb. Sliced Breakfast Bacon } for 25c
Fresh Beef Hearts, each ..... 25¢

BRITAIN'S ACTION NOT UNEXPECTED

NO SURPRISE AT OTTAWA AS TO MR. SNOWDEN'S BUDGET

Chief Interest in Mr. Baldwin's Proposed Preference on Dried Fruit, Canned Salmon and Apples

OTTAWA, April 29.—The decision of the British Chancellor of the Exchequer not to endorse the further British preferences offered by the Baldwin Government at the Imperial Economic Conference will cause regret here, but it was not unexpected. Following the defeat of the Baldwin Government at the polls, any other outcome was regarded as very unlikely. There will, however, be considerable curiosity as to the form in which the British Government proposes to bring the question for discussion before the House.

Canada's Chief Interest

Of chief interest to Canada in the Baldwin proposals were the offers of increased preference on dried fruits, on sugar and tobacco and the new preferential rates offered on raw apples, canned salmon and lobsters and on honey.

Termination of the existing McKenna duties is likely to have an important bearing on the Canadian automobile industry. Under these duties foreign autonioblies had to meet an import duty in Great Britain of 33 1-3 per cent with a preferential of one-third in favor of automobiles of Empire origin. Thus the rate on Canadian cars entering the British market was 22 3-9 per cent, as compared with a rate of 23 1-3 per cent on American cars.

Since the preferential rate came into force, there has been considerable development in the export of Canadian automobiles to Great Britain, although it has fallen off to a certain extent lately.

SMALL CLAIMANTS REACH AGREEMENT

LITIGATION OVER ESTATE OF THEATRICAL MAN ENDS

Wife Pays $400,000 Into Court—Valuation of $2,500,000 Is Placed on Assets

TORONTO, April 29.—The long and costly litigation over the will of Ambrose J. Small, missing Toronto millionaire, now presumed dead, has come to an end. Counsel for Mrs. Small who was making application to the court here for probate of the 1903 will of Mr. Small and the lawyer for Misses Gertrude and Florence Small, sisters of the theatrical magnate, and other relatives who were contesting the will, this afternoon effected a settlement by which Mrs. Small agrees to pay $400,000 into court.

The two sisters and Madeline Small and Percy Small, half-sister and half-brother, respectively, will receive an income of equal shares. In the event of any one of the participants dying, the sum of $100,000, representing the amount from which the income is individually derived, will revert to the estate. The settlement is made retroactive for two years and to each of the four the sum of $15,000, decided upon as the amount of interest accrued during that period, is to be paid immediately.

Worth $2,500,000

The estate of the missing millionaire is estimated to be now worth approximately $2,500,000. It has been in the hands of the Capital Trust Company pending probate.

Mr. Justice Logie in giving the seal of the court to the agreement, stated that Mrs. Small "leaves the court with her character unstained." He said that certain points of her evidence on which he had made criticisms had been cleared up.

A feature of the settlement is that each of the counsel for the Small sisters, Gideon Grant, K.C., and Arthur G. Slaght, K.C., are to get $15,000 as their fees in the case. This comes out of the estate.

The settlement was the outcome of the efforts of Mr. Justice Logie, who added one more win to his record of accomplishments in the way of settling family law suits. He referred to the fact today that he took some pleasure in settling such cases and avoiding bitterness among relatives.

Labor efficiency in Italy showed much improvement during 1923.

SPRING TIME IS TONIC TIME

The System Needs "Spring Cleaning." Just as the Home Does. TANLAC Has Been Called the World's Greatest Tonic by Over 100,000 Persons, Who Have Testified That Tanlac Has Helped Them Regain Their Strength and Health.

DON'T GAMBLE WITH YOUR HEALTH, DEMAND THE BEST

Tanlac Has Benefited Thousands of Persons Suffering From Stomach Trouble, Indigestion, Rheumatism, Nervousness and Kindred Ailments — Tanlac Is for Sale by All Good Druggists — Accept No Substitute—Over 40 Million Bottles Sold.

Another Popular Dance (non-members welcome) and two good prizes (one for lady and one for gentleman) will be held at top floor, Campbell Building, on Wednesday, April 30, 9 to 12. Admission, 50c, which includes refreshments. (Pay at the door.) Extra good music by Ray Kinloch's orchestra. Remember, non-members and their friends are welcome. Young People's Liberal-Conservative Association.

John Bull: "You fellows are putting the clock back instead of forward. For goodness sake use this proper key."
—Passing Show.

Faithful Collie Sacrifices Life To Save Family's

LAMBERTON, N.Y., April 29.—The lives of eight persons were saved by a collie dog when the farmhouse of Leslie S. Morrison burned to the ground early today. The dog sacrificed its own life. Morrison was awakened by the dog's tugging at the bedclothes to find the house in flames. With the help of his wife and his cousin, James Morrison, he carried five children, ranging in age from three to nine years, to safety. Two of them had been overcome by smoke. The dog's body was found in the debris.

LABOR PARTY MAY RULE IN RHODESIA

Monday's Election Results in Political Crisis Which May Defeat Present Premier

SALISBURY, South Rhodesia, April 29.—A curious situation prevails in Rhodesia where the general election campaign closed last night. All shades of political opinion accept Sir Charles Coghlan as premier and his programme, but the Labor Party disappointed at not reaching an agreement with the Rhodesian Party regarding the allocation of seats, is attacking the government violently, while Independents also are contesting seats all along the line on the ground that good government can be secured only by the return of a substantial opposition. If Premier Coghlan is not returned with a majority and the Labor and Independent forces secure a majority, Labor will probably have to form a ministry which possibility does not seem to be viewed with much favor by the Independents.

AUSTRALIA PROVIDES MONEY FOR CRUISERS

One and Quarter Million Dollars to Be Spent on Naval Programme During This Year

LONDON, April 29.—The London Morning Post's Sydney correspondent quotes Hon. E. K. Bowden, Minister of Defence for the Australian Commonwealth, to the effect that probably £250,000 will be allocated this year to the building of new cruisers, with a prospect of £1,000,000 for the same purpose next year. The Minister said the Government's plans embraced also the provision of several modern submarines, an oil fuel base at Sydney, the addition of one year to the military training scheme, and the completion in the next five years of two munition factories capable of turning out shells not exceeding six inches in size.

The Melbourne Telegram is quoted to the effect that Premier Bruce intends to propose the building of further light cruisers besides the two already announced.

VOTERS ROUGHHOUSE PRINCELY CANDIDATE

Joachim Murat Is Beaten Up and Thrown From Rostrum—Takes Medicine Like a Veteran

SOUILLAC, France, April 29.—Prince Joachim Murat, member of the Chamber of Deputies, and a descendant of Napoleon's famous companion in arms, Joachim Murat, King of Naples, was assaulted in a campaign rally here last night by hoodlums, who beat him severely and threw him from the platform. The prince today had several bad face and body wounds, but onlookers agreed that he took his punishment like one of his illustrious forebears among the old guardsmen.

Souillac is the home town of former Minister of the Interior Louis Malvy, who was removed from office and banished to Spain for five years, in 1918, for his pacifist attitude, and who is now active in pushing the Radical and Socialist attempt at a comeback in the forthcoming elections. Consequently the political feeling against the Nationalistic deputies, such as Prince Murat, is extremely strong.

Nova Scotia Election

HALIFAX, April 29.—The Herald today publishes a story to the effect that a provincial election will be held this Spring or early this Summer. It states that the local Legislature will prorogue somewhere about May 8, and the Government will appeal to the people as soon as possible afterwards.

BOUNDARY CRISIS COMES TO FRONT

IRISH FREE STATE ASKS IMMEDIATE SETTLEMENT

Labor Government Now Forced to Take Definite Step Towards Solution of Problem

LONDON, April 29.—The note which, according to several Dublin reports, the Irish Free State Government has sent to Great Britain requesting immediate stabilizement of the boundary commission will, it is believed, force the London Government to take a definite step bringing this dangerous problem to the front.

The sequel to such a move is likely to tax the statesmanship of the administration to the utmost unless some ground of agreement can be found, and of this there is said to be little hope in London, Dublin or Belfast.

The Secretary for the Colonies, J. H. Thomas, had a long conference in his office yesterday with Premier Sir James Craig, of Ulster, and the Free State's Commissioner, James McNeill, in the hope of finding means of settlement.

Some of the correspondents in Dublin, and some of the political commentators here, predict civil war in Ireland if the commission is set up and awards to the Free State those northern areas where the Nationalist voters predominate.

JUDGE MUST HEAR APPLICATION MADE

Chief Justice Hunter Under Habeas Corpus Proceeding Clashes With Court of Appeal Decision

Chief Justice Hunter has disposed of two habeas corpus applications made before him by Mr. Stuart Henderson on behalf of prisoners that were convicted under the Opium and Narcotic Drugs Act, and in each case has found the orders for conviction defective and has ordered the discharge of the prisoners.

A preliminary objection was taken in each case by Mr. W. D. Carter, who appeared for the crown, on the ground that the applications that were made by Mr. Henderson were second applications, the former having been refused by Mr. Justice Murphy. The preliminary objection was overruled by the Chief Justice, who held that the had the jurisdiction to hear and, in fact, must hear a habeas corpus application when it was made to him, notwithstanding a recent judgment of the Court of Appeal.

The two prisoners on whose behalf this move was mode were Chow Lee and Wong Lung.

DISEASE AFFECTS EXHIBITION PLANS

Foot and Mouth Epidemic Upsets Arrangements by Shutting Out American Livestock

The present epidemic of foot and mouth disease will interfere considerably with plans for the local exhibition, Mr. W. H. Mearns, secretary of the B.C. Agricultural Association, announced last night.

No stock could be counted on from across the border this year, he said. The harness horses, which were to have raced here, will also be absent.

A wild animal show had been arranged for, but this feature will also be cancelled. The new turn of events will require a revision of plans, and efforts will be made to strengthen the exhibition along other lines to compensate for the losses which the foot and mouth disease are causing.

As to horse racing, Mr. Mearns states that a meeting of the racing interests was being held in Vancouver today and some announcement could be expected, following that.

COLDS *IN THE HEAD INFLUENZA LA GRIPPE*
Relieved in a night by
GRIP-FIX
IN CAPSULE FORM
Formula—Aspirin, Phenacetin, Quinine, Salol, Caffein, Cascara and Camphor Monobromate—just what your physician would order
At all Druggists 35¢ BOX
VANCOUVER DRUG CO., LTD. Special Agents

Many Lines of Good Value in Our

Underwear and Hosiery Depts.

Nothing but really good, reliable lines are carried in our underwear stock. You will find here just the weight and quality of garment you like.

Combinations of Real Worth

Watson's Natural Mixture, the suit $4.00
Goldfleece Pure Wool, the suit $9.00
Stanfield's Natural Mixture, the suit $3.50
"Theta," British Make, All-Wool, the suit $6.00
Truknit Cotton Ribbed, the suit $3.00

British All-Wool Socks
In Wonderful Values

Plain Colored Cashmeres $1.00 to $1.50
Fancy Colored Cashmeres $1.00 to $2.50
Fine Black Cashmeres 75¢ to $1.50

Special Notice

Mr. E. J. Skinner, of the Lowndes Co., is making his headquarters at this store. Lowndes Co. are makers of the famous 20th Century tailored clothes, and Mr. Skinner carries a full range of samples of this season's newest materials, along with the correct models for sports or business wear. Come in and look over the line. Our guarantee goes with every tailored suit or overcoat bearing the 20th Century label.

W. J. Wilson
CLOTHIERS TO MEN AND BOYS SINCE 1892
1217 to 1221
GOVERNMENT STREET VICTORIA B.C.

Take This Shoe at $5.85

It's a "Hollywood" Pump which we are showing in patent, red elk, grey elk and Airedale suede. A very smart looking pump. Only $5.85

CATHCART'S
We Can Fit and Suit You
1208 Douglas Phone 1125
WM. CATHCART & CO., LTD.

FREE
Estimates given for Kalsomining and General Painting. Expert Workmen.
Watson & McGregor
847 Johnson Phone 748

Medical Swedish Massage
STEIN-O-LITE, RADIANT, LIGHT AND HEAT
Chronic Diseases, Neuritis and Paralysis. Consult your own doctor. Ladies and gentlemen. Hours 1-5. Evening 7:30 to 8:30. Phone 2494; Res. 7171L.
G. BJORNSFELT, S.M. 216 Pemberton Blk.
Also COMPETENT SWEDISH MASSEUSE

MEATS—the Way You Like Them!

Just the cuts you want—and cut in the right way. That's what you want in Meats—that's what you get at the New England Market. We carry only the highest grade of fresh Meats, and all orders are filled with accuracy and consideration that is appreciated by our customers.

Prime Ribs of Beef, lb. 20c
Rump Roasts of Beef, lb. 20c
Sirloin Tip Roast, lb. 22c
Roast Off the Round, lb. 19c
Rolled Roasts of Beef, lb. 15c
Shoulder Roasts of Beef, lb. 12½c
Legs of Pork, lb. 25c
Loins of Pork, lb. 25c

Choice No. 1 Creamery Butter. 35¢ lb., or 3 lbs. for $1.00
(Sold with other goods.)

POT ROASTS OF BEEF, lb., from ..... 6¢ to 10¢
BOILING BEEF, lb. ..... 10¢
PIGS' FEET (Fresh), lb. ..... 10¢
MUTTON CHOPS, lb. ..... 30¢
PORK STEAKS, lb. ..... 20¢
SHOULDER STEAKS, lb. ..... 15¢

FISH DEPARTMENT SPECIAL
2 lbs. Fresh Local Halibut for ..... 35¢

FREE DELIVERY PHONE 2368

NEW ENGLAND MARKET
At the Government Street Public Market

Speaking of Country Deliveries

Our delivery system covers the entire southern part of Vancouver Island. The Malahat, the whole of Saanich, Gordon Head, Sooke, Metchosin, the Highlands, and intervening points.

Where any motor truck delivery can get to, our service will go.

With small individual orders, where the purchaser is more economically served by the truck freight service delivering in his district, we tell him so, and make the necessary delivery arrangements for him.

Lemon, Gonnason Co. Limited

Master Craftsmen of Woodwork

Telephones 76 77 7377

Rental Agent **Joseph C. Bridgman** 604 Broughton Street

Houses, large and small, Stores, Business Premises, Apartments, etc. See my list

254

SEE PAGE SEVEN

Contractors, Investors and Others Close to the Parliament Buildings

HOUSE OF EIGHT LARGE ROOMS—With usual offices and large lot. The two front rooms are very large and open to each other; veranda 45 ft. long. The ornamental and other woodwork is exceptionally good and the house is in good repair and paint. Brick and stone foundations.

Could Be Easily Adapted for Apartments or Other Use

Price, Only $2,700

Can Arrange Terms

ARTHUR COLES

Real Estate and Insurance

1205 Broad Street Victoria, B.C.

Furnished House to Let

Drawing-Room. Sitting-Room, Dining-Room, Hall, and Cloakroom, 6 Bedrooms, Maids' Room, 3 Bathrooms, large Basement, hot water heating, tennis lawn, kitchen garden, orchard, two hundred and fifty feet water frontage, garage for two cars.

Apply for appointment to inspect premises to

Box 1087 Colonist

Producers Rock and Gravel Co., Limited

SAND AND GRAVEL

Scientifically graded and washed with fresh water.

Largest Capacity in Canada

1902 Store St. Phone 305

VICTORIA BAGGAGE COMPANY

H.M. Mail Contractors

OUR SPECIALTY

Furniture Moved, Crated and Shipped
Pool Cars for Prairies and All Points East

We Can Save You Time and Money
Largest Vans in the City
Phone 2505 506 Fort Street

Best Wellington COAL

Victoria Fuel Co., Ltd.

1203 Broad Street—Phone 1377

A. R. Graham E. M. Brown

The Cameron Lumber Co., Limited

SPECIALS

Short length stock of all descriptions in Shiplap, Boards, Flooring, Ceiling and Siding, at attractive prices.

Building Material of All Descriptions
Prompt Delivery
Phone 864 or 3760
Mills at Garbally Road

FREE

Call and get your supply of radio applause cards from us.

C. W. RADIO SERVICE Co., Ltd.

Phone 3304 719 Fort

Old Age Pensions

OTTAWA, April 29.—A committee was appointed in the House of Commons today to inquire into the subject of old age pensions.

Another Popular Dance (non-members welcome) and two good prizes (one for lady and for gentlemen) will be held at top floor, Campbell Building, on Wednesday, April 30, 9 to 12. Admission, 50c, which includes refreshments. (Pay at the door.) Extra good music by Ray Kinloch's orchestra. Remember, non-members and their friends are welcome. Young People's Liberal-Conservative Association.

FAITHFUL HEAR HINTS OF GLOOM

Election Talk Is "Whisper of Death" Among Faint-Hearted Liberals—Vancouver Seat and Beer Disturb Uneasy Dreams of Sweeping Victory—Much Better, It Is Decided, to "Lay Low and Say Nuffin" Until Premier Comes Back

ELECTION talk in the Parliament Buildings yesterday was of the soft and low variety, and political speculation was in the minor key. Premier Oliver is coming back from Ottawa at the end of the week, and while party optimists on the one hand are confident that their leader will be able to produce a sizeable campaign rabbit from the sizeable campaign hat, party pessimists, on the other, are faintly audible in doubts and fears as to whether it would not be better, all things considered, to put off the general election until the Fall of the year.

On one thing, however, loyal Liberals of every shade of temperament, from the boundlessly-confident to the Gummidge-like gloomy ones, were agreed. It would be better to "lay low and say nuffin" until the Premier came back to give the word. What the word would be, they could not say, or could only darkly hint at, with unutterable suggestions to the effect that a word to the wise in season was as good as ten stump speeches of the premature sort.

The Unknown Rabbit

Rumor, still working overtime in the absence of most of the cabinet ministers on party missions among the faithful in the Central Interior, was still inclined to play with the idea that the Premier, when he produced his anticipated campaign rabbit from the campaign hat, would be discovered in possession of an animal closely resembling a new railway policy for the Province. The fact is, so the prophets who are not without honor among themselves "across the Bay" are still affirming, the grand old Pacific Great Eastern Railway is still in politics; and it will not be surprising, according to the same soothsayers, if Premier Oliver is found to have been discussing that already much-discussed system of transportation with his fellow Liberals in the federal capital.

However that may be, such responsible ministers as are not making early political hay in the Okanagan country or the Boundary country or the Northern Interior or the Central Interior or some other place where there happens to be a handy party nominating convention that needs dropping in upon, are discovered to be busy in their offices upon affairs of state, which necessitates frequent conferences with prominent citizens who have come down to insist that now or never is the time when all good ministers should recognize the insistent fact that their particular constituencies have been shamefully neglected in the article of roads and bridges and all that sort of thing.

A Mere Matter of Form

Hon. J. D. MacLean, Provincial Secretary and Acting Premier, for instance, is very busy these days, seeing influential people who have just looked in to represent that this or that in the riding of so and so is not what it should be in view of the fact that there might almost be a bare possibility of such a thing as a general election some time or other. Dr. MacLean pours cold water on all suggestions that the rabbit to come from the Premier's hat will bear any resemblance to a railway rabbit; and he is by way of adopting that other Liberal watchword, of wartime celebrity, "Wait and see."

Hon. John Hart, Minister of Finance, who is retiring from public life after the general election—if there is a general election—and who now takes only a retrospective and academic interest in the rough and sordid occupation of politics, is just back from a few Liberal conventions in the Okanagan country. He reports Liberal prospects never brighter than they are in that country; and his considered opinion, as reported in his party press, is that the Liberal party will sweep everything before it everywhere, to such an extent that if it were not for the irritating formalities of the Election Act it would be almost a work of supererogation for Liberal candidates to go to the trouble of having themselves nominated and paying their deposits and getting their enthusiastic constituents to go to the polls and all that.

Spots in the Sun

Meanwhile, so the Gummidge-like gloomy ones of the Liberal faith are heard to whisper darkly among themselves, there are flies in the ointment, and spots on the bright sun of Liberalism. Someone—such a person as Mr. Bowser, for instance, is always taking all the joy out of party life, it seems. Everything is absolutely all right, of course, and the Liberals will sweep everything before them everywhere, when the election comes—but, still, the whisper of death has it, perhaps it would be better not to hold the election until later on, when things will look a little more promising, perhaps, or when some miraculous rabbit will come out of the hat on its own account, without all this tremendous jugglery and bother of producing it, and when you don't know which way it will jump after you have produced it.

Thus, so the whisper of death runs among the Liberal Gummidges, there is that awkward business of the vacant Vancouver seat always cropping up. Mr. Bowser, and all these other people who will persist in taking the joy out of Liberal party life, will not let the untrammelled electorate forget that the Liberal party has kept the great proud city of Vancouver without one of its members, ever since Mr. M. A. Macdonald resigned his seat to run for the Dominion representation of the city, and got severely trounced in the operation.

The Disturbing Element

Then, also, there is the inconvenient matter of the beer plebiscite. The Gummidge-like ones are continually meeting unreasonable persons, it seems, who can't for the life of them see why the government wanted to intrude that uncertain element of beer—held to be liquor and goodness knows what else within the meaning of the Government Liquor Act—into the uncertain processes of an election. Beer, it would seem, is a disturbing element in politics, always, and for the government to go out of its way to mix up such a first-class opportunity for trouble with an election, was not such a statesmanlike policy as the gloomy ones could have desired.

So it goes. Everything is for the best in the best of all possible parties in control of the best of all possible governments, but—you never can tell. So it is conceded that perhaps it is better to "lay low and say nuffin" until Premier Oliver comes back from Ottawa and produces a campaign rabbit of unquestioned antecedents, and gives the word alike to Liberal Mark Tapleys and Liberal Gummidges that the best of all possible governments is once more to seek the suffrages of the free and untrammelled electorate.

SAYS AUTHORITIES PROPAGATE THISTLE

Mr. J. R. Anderson, Lecturing on "Seeds," Shows Futility of Cutting Down "Canada" Variety

That the efforts of the municipal authorities to stamp out the "Canada" thistle by cutting it down, were not only futile but probably an encouragement to the growth of the weed, was one of the interesting statements made by Mr. J. R. Anderson, in his interesting talk given before the meeting of the Natural History Society on Monday evening. Mr. Anderson was talking to the organization about seeds, and in his reference to the thistle in question, explained that the propagation of this plant was chiefly through the spreading of the roots, which would be merely strengthened by cutting.

Under the two sub-headings of phanerogams and cryptogams, Mr. Anderson discussed many varieties of first, the fruit-bearing plants, second, the spore-propagating types of plants, such as ferns, mosses, etc. He illustrated, by means of about fifty excellent slides prepared from nature by Major H. Nation, some of the numerous methods which Nature has adopted for distributing and scattering seeds, among the agents employed being man, animals (particularly birds), and the various flying devices which are found in the form of thistle-down, maple-wings, or the propelling force of pod-explosion. The speaker maintained that there was no atom of support for the stories to the effect that seeds found with mummies had been germinated and grown. Under the most favorable conditions seeds might retain their germinative properties for as long as ten or even twenty years, but not for centuries. In his references to the cryptogams, Mr. Anderson gave evidence to the advantages of light and air wherever there was any wish to discourage fungi; spores flourished in the dark. He recalled having discovered a spore-germinated fern growing in a stoppered bottle which was found under a pile of old rubbish in a dark corner.

There was some difference of opinion among the members as to the use of the titles "Olympic" and "Olympian" Mountains. Mr. Pemberton introduced the question by quoting two early historians, one of whom referred to the range as "Olympian." Mr. J. R. Anderson emphatically stated that "Olympic" was simply a misnomer, but Major Nation, the secretary, announced that he had communicated with the United States Geographic Board only to be informed by them that "the matter was still unsettled."

An interesting exhibit by Mr. Stratholt was an elk horn, dug up from four feet underground about half a mile south of Elk Lake, which inspired Mr. Anderson to recall that elk roamed about this part of the Island in the old days.

Another exhibit was a trillium having two leaves and one petal. The president, Mr. William N. Kelly, spoke of the skylarks which were now singing in the Mount Tolmie district. Mr. Beaumont Boggs reported that a silver fox cub was being mothered by a cat, and was doing very well.

CONSTABLE RETURNS FROM WAR SERVICE

Sergeant Farrier G. Ritch Left Victoria With Ammunition Column Early in War

Old friends on the staff of the Victoria police department are greeting an old comrade in Mr. G. Ritch, who, until he enlisted with the First Canadian Divisional Ammunition Column in 1915, was a constable of the local street patrol. Mr. Ritch returned to Victoria on Sunday after an absence of nearly nine years, and is applying for reinstatement in his old position on the force, which he resigned in order to serve the colors.

Constable Ritch left Victoria with his unit on September 1, 1915, and saw well over three years' service in France, with the column with which he served as sergeant farrier. When demobilized in the Spring of 1919, he returned to his old home in Scotland, where family matters detained him until recently, when he sailed for Canada and came across the continent to his "home town," Victoria.

Ninety-Eight Out of Every Hundred Women

who have tried Lydia E. Pinkham's Vegetable Compound for ailments peculiar to their sex have been benefited by it. What marvelous record for any medicine to hold! Over 50,000 women replied to a questionnaire recently sent out by the Lydia E. Pinkham Medicine Co., of Cobourg, Ont., 98 per cent of whom definitely stated that they had been benefited or restored to health by this old-fashioned root and herb medicine. This is a most wonderful record for efficiency, and should induce every woman who suffers from any ailment peculiar to her sex to give it a fair trial. (Advt.)

MENUS SAID TO DISPROVE CLAIM ABOUT GARBAGE

Passing vessels cannot be blamed for the garbage found on the beaches around the city as among the refuse have been found bundles of old menu cards of a Victoria restaurant and old wine lists from o Victoria hotel, the City Council has been informed by the Victoria and Island Publicity Bureau.

The Bureau said that it was receiving complaints from Dallas Road residents that large amounts of garbage were being washed up. The letter continues:

"During last Summer many visitors to the city commented to the staff at the Publicity Bureau on the dirty condition of the beaches, especially along the Dallas Road front, some stating that they were going to spend their holidays on other spots on the Island owing to this fact."

The matter was referred to the City Engineer for report.

SALARIES WILL BE CONSIDERED

REQUESTS ALREADY RECEIVED TO BE LOOKED INTO

Council Names Mayor and Department Heads to Report on Cases of Employees

Those city employees who have written letters to the council in regard to their salaries will have their cases considered, the City Council decided last night, going back on the decision reached in estimates committee recently to have all salaries left at their present figure. Mayor Hayward and the department heads will report on the various requests for increases.

The salary question was raised when a letter was read from an employee, claiming that an injustice was being done him and asking for a salary increase. Other letters pertaining to salary matters and received earlier in the year have never been read to the council. This letter showed the need of considering individual cases, declared Ald. Woodward. Ald. Todd agreed with him.

Ald. Sargent said that when the estimates committee had passed a resolution that salaries remain as at present this year, he understood that this would not prevent injustices being remedied.

Mayor Hayward thought there were some individual cases which should be taken up, but was against any general invitation being extended to employees to make salary requests.

It was decided to have Mayor Hayward and the department heads report upon the various salary requests already received, but no new ones will be considered.

Gives Wife Glycerine Mixture

A merchant whose wife had catarrh of the stomach finally gave her simple buckthorn bark, glycerine, etc., as mixed in Adlerika. ONE bottle did wonders, because Adlerika acts on BOTH upper and lower bowel and brings out all poisons. Helps any case gas on the stomach in TEN minutes. Excellent to guard against appendicitis and for obstinate constipation. Hall & Co., Druggists, 1304 Douglas Street. (Advt.)

Angus Campbell & Co. Ltd.

1008-10 GOVERNMENT STREET

Take Advantage of These Exceptional Wednesday Morning Bargains

Here are selected values for this morning's selling that will appeal to the thrifty shopper. Early morning shopping is best.

Cotton Crepe Knickers, 98c Pair

Women's Cotton Crepe Knickers, large roomy make, elastic at waist and knee. In pink, sky, maize and orchid. special at, per pair, ...98c

Women's Cotton Lisle Vests at 3 for $1.00

Women's Cotton Lisle Vests (Harvey's make) with strap shoulder; short sleeves and opera tops; sizes 36 to 44. Very special at 3 for $1.00

Brassieres, Special at 49c

Perfect Fitting Brassieres of a pink cotton brocade; sizes 32 to 40. Back fastening styles; exceptional values this morning at 49c

Girls' Gingham Dresses, 98c

Girls' Plain Gingham Frocks for ages 6 to 12 years. All smart styles and choice patterns and attractive colorings. Very special value at 98c

Warner's Rust Proof and D & A Corsets, Special at $1.00

Warner's "Rust-Proof" and D & A Corsets, back lacing styles in sizes 22 to 27. Splendid quality and a remarkable corset value. this morning at, per pair, ...$1.00

House Dresses, Special at $1.50

Well made House Dresses of a good quality percale, neat patterns in medium and light colors; sizes 36 to 42. Specially priced for this morning's selling at $1.50

Chamo-Suede Gauntlet Gloves, $1.49 Pair

Clearing odd lines of Women's Chamo-Suede Gauntlets in the wanted shades and sizes, several smart styles to select from, at, per pair, ...$1.49

Silk Stockings at, Per Pair, $1.00

Clearing odd lines of Women's Plain and Clocked Silk Hose in black, navy, grey, white and brown; broken sizes. A splendid hosiery bargain for this morning at, per pair, ...$1.00

Cotton Lisle Bloomers, 59c Pair

Women's Fine Cotton Lisle Bloomers in white, pink, grey, purple, black and navy, made with double reinforced gusset; sizes 36 to 44. Big value this morning at, per pair, 59c

EXTRA SPECIAL!

Girls' and Boys' Black Ribbed Cotton Stockings, Sizes 6 to 8½

PENMAN'S MAKE ....3 Pairs for $1.00

THE NEW ORIENTAL LIMITED

Finest Train to the East

On June first The Great Northern Railway will present to the traveling public a new creation in railway train architecture, the masterpiece of Pullman construction—an *all-new* train without precedent or parallel in equipment and luxuriousness—the *New Oriental Limited*, Seattle to Chicago.

Equipment and service include two bathrooms—one for women and one for men—women's lounge, manicurist and ladies' maid; barber and valet; high windows, and extra deeply recessed rear platform observation cars; dining cars that are sumptuous metropolitan restaurants on wheels.

Eight complete editions of this *all-new* train, and 28 powerful new oil-burning locomotives give speed over a smooth road-bed, assuring dependable service and comfort in travel.

GREAT NORTHERN RAILWAY GLACIER NATIONAL PARK

For full information, and reservations, call on, write or telephone.

A. H. Hebb, Agent
916 Government Street
Telephone 699
Agents Transatlantic Steamship Lines

C. W. MELDRUM
Assistant General Passenger Agent, Seattle

GREAT NORTHERN RAILWAY

Route of the *New* Oriental Limited—Finest Train to the East

The Daily Colonist

Established 1858

The Colonist Printing & Publishing Company, Limited Liability
1211-15 Broad Street, Victoria, B.C.

J. L. TAIT, Business Manager

Subscription Rates by Carrier and by Mail in Districts Contiguous to Victoria, Served by Colonist City Carriers:

Yearly $12.00
Monthly 1.00

Subscribers in ordering change of address should be particular to give both old and new address.

Subscription Rates by Mail:
To Canada, Great Britain, the United States and Mexico, except districts as above:

Yearly $6.00
Half Yearly 3.00
Quarterly 1.50

All subscription rates payable in advance. Mail subscribers are requested to make all remittances direct to The Daily Colonist.

Wednesday, April 30, 1924

FIREHALL DISCUSSION

The City Council, in whom is vested the task of municipal governance, should be sufficiently well informed to scout any proposal that the firehall in Victoria West might be closed. It seems a work of supererogation that the property owners in that quarter of the city should have to make themselves heard to such a pitch. All the convincing and imperative reasons against the closing of that firehall have been advanced already. They should be common knowledge to the members of the City Council, yet we notice that, on top of the deluge of words there has already been on the subject, members of the Council are to enter into a formal conference with the objectors to the closing of the firehall—and presumably to hear what the objections are.

The plain fact of the situation is simply this: Is the industrial district of the city to be left at the mercy of long-range protection from fire? That is what the removal of the Victoria West firehall would mean, and it would mean, also, that insurance rates in that area would increase, with the possibility that the increase would be felt all over the municipality. Whatever economies are necessary and desirable in the administration of the Fire Department, the suggestion of the closing of the Victoria West firehall should have been refused without delay. Protection in that section is absolutely essential, and that is fully realized by the people of the whole community. Why not dispose of this matter out of hand by taking a vote of the City Council, instead of beating about the bush and causing the people of Victoria West to sacrifice their time in organizing protests against a proposal which common sense would seem to decree should never have been mooted.

REPARATION PAYMENTS

The committee which investigated Germany's ability to pay reparations has recommended, among other things, that the German taxes on Customs, alcohol, tobacco, beer and sugar should be assigned to and under the control of Germany's creditors. The estimate is that these controlled revenues would yield from £85,000,000 to £100,000,000 by the year 1928-1929. The standard contribution which it is proposed Germany should pay in that year is fixed at £125,000,000, subject to increase according to the capacity of Germany to make additional payments. Dispatches relating to the latest reparation proposals have not been very lucid, and, indeed, have left a good deal to the imagination, so that it may be as well to explain in the briefest possible way what is proposed.

For the first year, 1924-1925, Germany is called upon to pay £50,000,000 in respect of Treaty payments, of which £40,000,000 is to be provided by a foreign loan and the balance out of interest on the railway bonds. In the second year it is calculated that the Treaty payments should amount to £61,000,000, partly met by the sale of preference shares in the railway company and out of the Budget to the extent of £12,500,000. In the third year, 1926-1927, the total payment is to be £60,000,000. In the fourth year it will increase to £87,500,000, and in the fifth year it will reach what is described as the standard, namely, £125,000,000. The term of continuing the payment of reparations has been left indefinite by the committee, and therein lies one of the weaknesses of its report. Germany cannot know whether she is to continue paying for 25, or 50, or 100 years, for there is no amount fixed. Germany may be expected to raise the question of the finality of her payments. It may be expected, too, that there will be an objection to the proposal of assigning any portion of her taxes to the control of her creditors, though she may yield this point since a sine qua non in connection with the latest reparation proposals is that Germany shall resume complete economic control in the Ruhr.

FOOT-AND-MOUTH DISEASE

Foot-and mouth disease, of which so much is now being heard on this Coast owing to the outbreak in California, can, as is pointed out by a correspondent in The London Daily Mail, be cured instead of leading to a wholesale slaughter of the animals infected. This correspondent says that in 1901 he was cattle ranching on an estancia forty miles from Belle Ville in Argentina. There were 800 head of cattle and foot-and-mouth disease broke out, infecting every one of them, yet not a single animal died from the disease. The only remedy applied was salt and vinegar rubbed on the sores between the hoofs and the gums. The cattle lost flesh, but only temporarily, simply because it caused them pain to obtain food in the only way they could, namely, by grazing. Another correspondent in the same newspaper confirms this statement about the disease. He was manager of a ranch in the Argentine from 1917-1923, and had under his care an average of 5,000 head of cattle yearly. In certain year fully 95 per cent of these got the disease and there were but few deaths, possibly one per cent. With the treatment suggested it seems that the disease is overcome. In the process the animals lose weight, but they pick up again in a wonderfully short space of time.

SOVIET METHODS

The Soviet authorities in their persecution of the intelligentsia in Russia base their charges as a rule on the flimsiest pretexts. The accused are, as a rule, prosecuted more for their opinions than their actions. The cross-examination, for instance, consists mainly of questions, as follows: "What is your opinion about Wrangell, about the Menshevists, about the future of the Soviet Government?" Do you think the Soviet regime a transient one?" "What sort of government do you advocate?" In the recent Kieff trials one of the accused was M. Tchebakoff, who replied to the last question as follows: "I am for a people's Government. The majority should govern Russia—the majority of the workmen and peasants. I am for a workmen's and peasants' Government." The prosecutor commenting on this said: "But we have now a workmen's and peasants' Government," to which M. Tchbakoff replied: "We have now a Dictatorship by a party." He was condemned to death. Such is the toleration of freedom of speech in Soviet Russia.

TURKS' HEADDRESS

The decision of the Grand National Assembly in Angora to allow the Turk hereafter to choose his own headdress is arousing many speculations as to the future sartorial appearance of the race. Hitherto the headdress of a Turk was indicative of his religion, his national status, his race, and often of his political opinions. There was a time when his profession could be appraised according to what he wore on his head. The fez became the mark of a subject of the Sultan. The Nationalists to distinguish themselves from the followers of the late Turkish regime took to wearing the kalpak as a distinguishing mark. It was a copy of the tribal headdress of the original Turks who swarmed down out of Central Asia and conquered a considerable portion of the Moslem world. When the Nationalists' triumph was complete, when the Sultan was deposed and the Caliphate abolished, everyone commenced wearing kalpaks—both "worthy" and "unworthy"—which has probably given rise to the profound decision of the Angora Assembly that a Turk may hereafter wear anything on his head.

PENNY POSTAGE

The plea for a return to penny postage within the Empire is redoubling in vigor, and it is believed the time is most opportune now that the Empire Exhibition is in progress at Wembley Park. It is recalled that it is now 26 years since the Imperial Postal Conference decided in favor of an Imperial Penny Postage, though that was not at once adopted by all the Dominions. On that occasion Canada, represented by Sir William Mulock, led the way in favor of the penny postage, heartily supported by the late Mr. Joseph Chamberlain. It is now urged that Canada should lead the way again, although in this respect it is forgotten that New Zealand has already reverted to penny postage since the war. However, the example of this country could hardly fail to have an effect all over the Empire, as, for one thing, it would almost certainly induce Great Britain to fall into line.

Some indication of the development of dairying pursuits in New Zealand can be gathered from the fact that whereas in 1883 the total output of butter was 443 tons, in 1923 it had increased to 67,173 tons. This feat has been accomplished by organization in production and distribution. New Zealand has been thorough in her methods and so she has commanded success.

Since the Great War, out of 63 countries, Canada is the only one that has reduced her tariff. The Liberal Government at Ottawa believes in the policy of allowing our raw materials to be shipped to foreign countries, to be manufactured there, when Canadians buy back the finished product for consumption here.

Premier MacDonald says he sees no reason why there should be an election in Britain for two or three years. He forgets how responsive British Parliaments are to the force of public opinion.

New Zealand Strike Off

WELLINGTON, N.Z., April 29.—The railwaymen of New Zealand today declared off the strike for higher wages which they called April 22. The abandonment of the strike was due to the government's refusal to discuss the men's demands unless they resumed work.

Note and Comment

By R. B. D.

Unless human nature has changed fundamentally within the last few years, or unless human nature in the West is quite different from human nature in the East, that meeting of parents and teachers in Vancouver which declared itself in favor of Bible reading in the schools of British Columbia sowed seed which may produce a fine crop of trouble.

• • •

We do not know why reading of the Bible anywhere should produce trouble of any kind. We have read the Bible a great deal ourselves, sometimes because we were compelled to do it and sometimes because there happened to be one day in the week upon which we were permitted to read nothing else. Our Biblical studies never led us into trouble; possibly they may occasionally have prevented us from getting into trouble. But such things have nothing to do with the case. The fact remains that trouble of a serious kind has been produced by the adoption of suggestions for Bible reading in public schools.

• • •

At regular or irregular intervals some one always arises and proposes that for ethical or cultural reasons the Bible should be adopted as a text book in the public schools. A considerable number of years ago the Minister of Education of Ontario was persuaded to make reading from the Sacred Book part of the regular daily duties of the school teachers of that Province. Then a bitter controversy was precipitated. The newspapers were crowded with contributions on the subject. Some religious denominations were inflexibly opposed to Bible reading under any circumstances. One of them objected to the use of a certain pronoun or a certain verb, or some other apparently unimportant part of speech, in the Lord's Prayer. That seemed a trivial matter to start a row about, but if you consult your history, ancient and modern, you will find that big rows generally originated over trivial matters.

• • •

Hon. George W. Ross, one of the really cultured men of Canada and one of the polished orators of that day, was Minister of Education at the time. Driven to distraction, almost, by the storm that raged around his head, he hit upon a plan that he believed would please everybody. He placed a revised version of the Bible in the public schools. The revision consisted of selected passages from the Scriptures. The Minister thought he had deleted everything of a controversial nature from the Book or Books. But he did not understand the nature of the people he was attempting to reconcile and placate. The storm developed into a perfect hurricane. He was accused of mutilating the Bible. His production was ridiculed and called The Ross Bible. It was hounded from the schools.

• • •

Possibly our British Columbia Minister of Education, or our Deputy Minister of Education, will remember something about that celebrated case. Possibly also they know that the religious circumstances of British Columbia of the present day are altogether different from the religious circumstances of Ontario of an earlier day. But if they are astute men, men of deep political guile, they will give the facts their most serious consideration before committing themselves to the proposal of the parent-teachers.

• • •

We believe the principle is laid down in our Provincial Constitution that the teachings in the schools shall be absolutely non-sectarian. We do not understand why reading from the Bible should make them sectarian, as there is nothing of a sectarian character in the ethical or cultural teachings of that book; but human nature is what is is, and it has a very keen scent for anything that can be converted into a sectarian controversy. In the days of long ago men murdered and tortured each other because they differed in their interpretations of the teachings of the Bible. They do not run to such extreme measures nowadays, but they still delight in sectarian strife.

New political parties may be formed and given attractive names, but a change of name does not endow the men (or the women) composing the new parties with better principles or higher attributes than the men (or the women) composing the old parties. Human nature is ever the same. None of the old political parties, with all their weaknesses, ever displayed such incapacity for administration or proved so weak when subjected to temptation as the Farmers' Party of Ontario. The old party politician often conducted corrupt election campaigns. He would stoop to despeceable measures to win elections, but he seldom profited personally by his public position. Some of the members of the Drury Government appear to have made up their minds from the first to "make hay while the sun shone." Their zeal for reform was forgotten almost as soon as they were sworn into office. Public position offered them opportunities for private graft. Their record has brought reproach upon the Province of Ontario.

Ald. Marchant and Woodward will be shocked when they hear that Premier Ramysay MacDonald is absolutely opposed to their pet system of proportional representation. The Prime Minister says Government under our constitution could not be carried on if members of Parliament were grouped and classified, and that is what they would be if proportional representation prevailed. Mr. MacDonald appears to have the priceless possession of an orderly and logical mind.

Do You Remember—

'Way back when everyone at the Beacon Hill horse races wondered where all the nice, new shining sovereigns were coming from and it was found out after investigation that the Provincial Treasurer was betting the money sent out for the use of the Colonial Government? And how he was arrested and locked up and a couple of days later escaped, causing general bewilderment as to how such a stout man could get through such a narrow window? (1860 or thereabouts.)

When poor Donald Munro, one of many who left their bones in obscure graves on the banks of the gold-bearing streams of Cariboo, wrote his own epitaph in the woods and laid himself down to die? Lost and starving in the wilderness, bravely he composed himself to meet death. That his unidentified body might not become another mystery of the woods, he hung his shirt on a tree on the river bank and then, cool and collected, took his tin cup and with his knife scratched on it this mournful legend: "Donald Munro, a native of Scotland, lost in the woods, perished of hunger." Hanging the cup beside his shirt on the tree, he rolled himself in his blanket and lay down and died. Miners passing down the river some weeks later saw the shirt, landed and found the remains and the message of the poor miner. They gave him what decent burial they could, then took the cup with them to civilization. Before being sent home to his poor mother in Scotland, the cup was exhibited in the windows of The British Colonist at Victoria. (Sixties.)—B.N.

Poems That Endure

Unwisting all the chains that tie
The hidden soul of harmony.
—John Milton.

A DAY DREAM REFLECTION

Chequer'd with wovan shadows as I lay
Among the grass, blinking the watery gleam,
I saw an Echo-Spirit in his bay
Most idly floating in the noontide beam.
Slow heaved his filmy skiff, and fell, with away
Of ocean's giant pulsing, and the Dream
Buoyed like the young moon on a level stream
Of greenish vapor at decline of day.
Swam airily, watching the distant flocks
Of seagulls, whilst a foot in careless sweep
Touched the clear-trembling pool with tiny shocks,
Faint-circling, till at last he drop asleep,
Lull'd by the hush-song of the glittering deep,
Lap-lapping drowsily the heated rocks.
—William Allingham.

By the Way—

(Copyright, 1924, North American Newspaper Alliance.)

Prairie Tribes Loathed All Fish Eaters

WHEREAS the Nootka Indians of Vancouver Island depended on the deep sea for subsistence—their foods being codfish, salmon, whale, candlefish oil and seal blubber — the restless rovers of the prairies—the Crees, the Stonies and the Blackfeet — coveted nothing but buffalo meat, which, once their ravenous appetites were satisfied, they dried in the sun or prepared into pemmican for preservation. If the Nootkas cared nothing for the flesh of land animals, the prairie tribes—the Blackfeet in particular—loathed all fish eaters, for fish, in their estimation, was as "unclean" as snakes are to most white people.

The coast fishermen could not betake themselves to any distance without their one-piece canoes hollowed out from the trunks of the giant cedars; they fished with nets of wild hemp and hooks made of bone and hardwood. They gathered in canoe parties for hunting the whale, their weapons being detachable harpoon heads fastened to large seal stomach floats and propelled by long poles. The whale-hunting songs and magic rituals of their chief were, in their belief, no less essential for the success of their venturesome enterprises than the primitive harpoons they employed.

Today—April 30

Is the Anniversary of:

Birth of Queen Mary II of England, consort of King William III; London, 1662.

Birth of Lord Avebury (Sir John Lubbock), noted naturalist and statesman; London, 1834.

Birth of Francois Xavier de Laval, first Bishop of New France; Laval, France, 1623.

Death of Chevalier Bayard, noted French soldier, killed in battle; 1524.

Death of Sir Henry Bishop, musical composer; Oxford, 1855.

Death of James Montgomery, the poet; Sheffield, 1854.

Battle of Fontenoy; 1745.

British Columbia Payrolls Showing Increased Total

OTTAWA, April 29.—Employment at the beginning of April showed a contraction of more than one per cent; the curtailment of operations reported by employers was somewhat similar to that indicated at the same period of 1923, although the shrinkage of last year affected a much larger percentage of the reported payroll. Employers in the Maritimes and British Columbia reported increases in their payrolls, but in the remaining provinces there was a downward tendency.

Crashed to His Death

SAN DIEGO, Cal., April 29.—Lieut. Musk, aviator, attached to the North Island Naval Air Station, was killed shortly after 11 o'clock this morning, when the plane he was piloting tumbled 2,300 feet into the San Diego Bay.

Canada's Story Day by Day

By Blodwen Davies

April 29

Canadians and Americans who have been born to an age when there are no forts or warships between their native countries, can scarcely realize what an amazing step it was for the two countries to agree, on this day in 1817, to disarm their borders. Their navies which had been created in feverish haste during the war of 1812-14, they agreed to destroy. In 1816 there were twenty-seven British warships on the lakes, capable of carrying 300 guns, and three in the course of construction. There were twenty-two United States vessels capable of carrying 350 guns, and two building. By the Rush-Bagot agreement, all of these were to be dismantled and sunk. Each country was to be allowed just four vessels, of a hundred tons each, and each carrying one gun, to be placed for revenue protection, one on Lake Champlain, one on Lake Ontario and two on the Upper Lakes. This agreement, so momentous in its terms, was a simple document, brief and easily worded, but it was the most unique in history.

SHOWS REGIME IS EFFECTIVE

HEALTH OFFICER RECORDS IMPROVEMENTS

Asking for City to Pay for Gasoline, He Outlines Results From His Work

Supporting his request that the city pay for the gasoline which he uses in his motor car in the carrying out of his duties, Dr. A. G. Price, City Medical Health Officer, in a letter to the Council Monday night, told of the improvements which had resulted in Victoria during his regime of seven years.

The payroll of the Health Department in 1914, he pointed out, totalled $1,166, while now it amounted to only $660. His letter continues:

"On examining the records of former years before I came into office, I find that the city patients were frequently not attended by the Medical Health Officer, and that fees paid sometimes totalled over $1,000 per annum, in addition to which bills for drugs in one year amounted to over $900. Since I have been in office the majority of such patients have been attended by me with a reduction in expenditure of over 50 per cent, while the drug bill has been reduced to $158 for last year, and yet I am informed that there are more patients coming to the office for attendance than there used to be.

Milk Improvement

"When I came into office the milk supply of the city was in a most unsatisfactory state. There was a milk by-law which was unworkable, and which was not being enforced. I drew up a new milk by-law, which was turned down by the Council. I submitted another one revised, which was accepted, though imperfect. I visited personally all the dairies and farms in or within reach of the city, and enforced the requirements of the by-law, so that over 230 milk vendors have been enrolled and required to pay licence fees who had not been doing so previously. Since then the milk supply has been carefully watched and controlled, with the result that we have had no deaths occurring from infantile diarrhoea, whereas in 1917 ten children died in one month from this cause, probably the result of impure milk.

"In 1917 there were 56 cases of diphtheria in the Isolation Hospital. Last year there were five cases reported, nearly all of which were from outside the city. Typhoid fever, too, which was prevalent in 1917, is entirely absent from the city.

"The prevention of smallpox in the city has called for much anxious and hard work, with the result that while the disease has been rampant elsewhere, it has been confined to a few well-guarded cases in Victoria which have not spread, a fact which has meant thousands of dollars saved to the city.

"Before 1917 Chinatown was a blot in the city. During the first week of my appointment two deaths occurred there from diphtheria. I visited practically every house in Chinatown and instructed the occupants as to cleanliness, and I continued to do so from time to time, with the result that there has been no infectious disease in Chinatown for years, and it is apparently as healthy as any part of the city.

"Before 1917 there was no child welfare work done. Since then the child welfare clinic was established, in which over a thousand babies were examined by me last year, in addition to which the four nurses of the Victorian Order, now connected with your Health Department, paid many hundreds of child welfare visits. With what result? In 1917 the infant mortality rate was 69.2. Last year it was 44.1, and this year to date it is under 40, the lowest of any city in the world, and so low that General Sir Ian Hamilton, in a public speech, stated that South Vancouver Island and New Zealand were the healthiest places in the world for children. Victoria's infant death rate is the lowest, and this fact is being made public by those who are not of our city. Are these benefits to the city of little or no account?

"My work has been excessive and constant, and were it not for the anticipation of a few months' rest, I could not stand up to it much longer. My object has ever been to give loyal service and make Victoria as healthy city over and above any other consideration. I have never shirked Sundays or week days, night or day, in trying to attain my objective, and I hope during my coming leave to do even more for Victoria by enlightening people in the Old Country as to its beauty and healthfulness, and to bring back a few desirable citizens to reside here who will appreciate Victoria's attractions."

The matter of the city paying for the Health Officer's gasoline was referred to the Finance Committee.

12TH SIEGE BATTERY

Battery orders by Major G. G. Aitken, M.C.

Parades of the battery will take place on succeeding Tuesdays until further notice.

Time—Parades will take place sharply at 8 p.m.

Right section, under command of Lieut. Castle. Left section, under command of Capt. Everall, will fall in on parade ground on their respective markers. In this season's parades these sections will, as far as possible, train as units.

Battery work, 8 to 8:15 p.m. P.T., etc., under P.T. instructor. Each section 10 minutes' gun drill.

8:15 to 9 p.m., section gun drill by sections. Layers and gunners: Instruction in gun laying.

Officers and N.C.O.'s: Gunnery instruction.

Dress—Mufti or uniform (optional).

Recreation—Rifle shooting, basketball, swimming tank, billiard-room and refreshments. Each member is urged to take part in the recreation, and to make use of the swimming tank.

A cordial invitation is especially extended to suitable young men who may have recently come to live in Victoria to visit the Battery with a view to taking part in the Battery activities during the present season.

The work of the Battery is interesting, providing study of the application of mechanics and mathematics, and a channel for progressive development of personality and character in a clean and manly atmosphere.

(Sgd.) G. G. AITKEN, Major,
O.C. 12th Siege Battery, C.G.A.

FIFTY YEARS AGO TODAY

(From The Daily British Colonist of April 30, 1874.)

The Relaxed Terms—The following may be relied on as a substantially Mackenzie's railway policy about to be submitted to British Columbia. Railway between Esquimalt and Nanaimo to be built at once; work to be commenced before 20th of July next. Telegraph line to be built in advance of railway. Surveys on Mainland to be vigorously prosecuted, and the work of railway construction to be begun on the Mainland as soon as the route is decided. Not less than $1,500,000 to be expended on railways in any one year. On determination of railway route on Mainland, a wagon road and telegraph line to be built, connecting British Columbia with Eastern Provinces.

Logging By Steam—One of Mr. F. J. Barnard's road steamers (Thompson's patent), has been purchased by Mr. J. Rogers at Burrard Inlet to be employed in moving spars and saw logs to the seashore, in other words, to take the place of oxen in the logging business. Sundry experiments were tried with the machine at Tale, with a view to testing its fitness for the work intended, and we are told that the results were highly satisfactory.

Place Screen Doors and Windows in Position Now

The beginning of May is the proper time to place screen doors and windows in position for the Summer season. By doing so you abolish the fly pest for the whole Summer.

Our stock of screen doors and window screens is now complete in all sizes, and prices are genuinely reasonable.

SCREEN DOORS

Plain wood frames with varnish finish, suitable for kitchen or back porch use.

Size 2.6 x 6.6 Price, $2.50
Size 2.8 x 6.8 Price, $2.50
Size 2.10 x 6.10 Price, $2.50
Size 3 x 7 Price, $2.50

Better grade doors with fancy corners, suitable for front door use.

Size 2.6 x 6.6 Price, $3.00
Size 2.10 x 6.10 Price, $3.00

Varnished doors with reinforced lattice bottom, or with strengthening panel at base.

Size 3 x 7 Price, $4.00
Size 2.10 x 6.10 Price, $4.50
Size 3 x 7 Price, $4.50

Screen Door Fittings, per set ..... 35¢

Window Screens. A complete selection of sizes in extending screens for all windows. Prices, $1.00, 80c, 75c, 70c, 50c and ..... 15¢

Garden Implements in Complete Variety

Every kind of implement that you require for Springtime gardening will be found in the complete stocks carried in our Hardware Section.

LAWN MOWERS

"Empress" brand, ball-bearing, 14, 16 or 18-inch blades. Prices, $19.00, $15.00 and $17.00

"Woodyatt" Lawn Mowers, with 14 or 16-inch blades, at $15.50 and $14.50

Hand Shears ..... 65¢
Hedge Shears, $1.75 and $1.50

Garden Hose, 50-foot lengths, complete with couplings. Priced at $8.50
Hose Menders ..... 10¢
Nozzles ..... 75¢
Buss Sprinklers $1.25
Meng Sprinklers ..... 60¢
Hartford Sprinklers ..... $1.50 and $1.25
Grass Catchers, $1.25 and $1.00

WEILER BROS LIMITED

COMPLETE HOME FURNISHERS

The Home Studio Offers Every Assistance in the Creation of Beautiful Homes

We Pack, Move and Store Household Furniture

Expert Watch Repairing

Before You Buy DIAMONDS

—Let us show you why we think it is greatly in your interests to see what we have to offer.

We are Diamond Specialists, Diamond Experts.

We absolutely know the value of a Diamond.

Every stone in our big exhibit is a first-water gem of the highest quality.

We sell you Diamonds "On Honor"—we stake the integrity of the "House of Diamonds" on every sale.

J. ROSE
Jeweler and Optician
1013 Government St. Telephone 3451

Reduce Your 1924 Taxes

By Instalment Payments and Profitable Interest Earnings

The City Treasurer will accept payment of 1924 property taxes on account, at any time, and allow six per cent interest on all sums so paid. Those with a salary should pay sufficient each month to meet their tax bills before the date when a penalty is added. Those who have the money should pay the whole sum now. Estimate amount of taxes same as 1923; any difference can be adjusted later. Don't wait until the beginning of next Winter to pay your taxes; you will need the money for a hundred other things then. Start your money earning the big interest now.

EDWIN C. SMITH,
City Tax Collector

Wear Arrow Clothes; They're Good

PRICE SMITH

Men! It's Time to Put On Lighter-Weight Underwear

Stanfield's Union Suits
Elastic rib, natural color, Spring weight. Per suit $3.00
Shirts and Drawers. Per garment $1.50
Athletic Union Suits. Knee length, sleeveless, Hatchway and other lines. Per suit $1.50
Balbriggan Union Suits. Per suit $1.75

"The Old Staff Carry On"

Price & Smith, Ltd.
Successor to J. N. Harvey, Ltd.
641 YATES STREET

ESTABLISHED 1885

$2.00 Will Buy Ladies' Oxfords and Pumps

ALL SIZES IN LOT

Maynard's Shoe Store

649 Yates Street Phone 1232

WHERE MOST PEOPLE TRADE

Slightly Damaged

Dairy Salt (limited quantity), 100 lbs. for $1.00

Victoria Feed Company, Ltd. (Hugh Allan)

Phone "Two-Nine-Oh-Eight" 1901 Government Street

OUR ARRANGEMENTS HAVE A QUALITY OF CHARACTER AND CHARM

B.C. FUNERAL CO. HAYWARD'S LTD.

Good Fir WOOD $4.00 Per Cord Load

Lemon, Gonnason Co.

Phone 77 Ltd. 2324 Govt. St.

A "Hope's" Suit Fits It Doesn't "Hang"

and furthermore, our suitings for men and women are British. Prices from as little as $28

Charlie Hope

Phone 2689 1434 Government St.

Opening Announcement

Our Branch Store at

909 Govt. Street

Will Open on

Thursday, May 1

Everything at Sale Prices

Visit Us—Everyone Welcome

LEE DYE & CO.

Tourist Headquarters

715 View Street

Main Store

909 Government Street

Branch Store

Onion Sets

Per lb. 25c

Savory's Ltd.

1421 DOUGLAS STREET

DIALS

3-Inch Dials, ¼-Inch Shaft—40¢

Western Canada Radio Supply, Ltd.

642 Fort Street Phone 1949

7181

PIPELESS FURNACES

DOMINION PLUMBING & HEATING CO. LTD.

PHONE

Your Electric Repairs to

1833

SUN ELECTRIC CO.

1306 Douglas Street at Yates

THE Quality Tells TEA THATS WHY Sells

2655 DOUGLAS

STAR CONSTRUCTION COMPANY LIMITED

PHONE 307

Competition vs. Co-operation

The world says "Competition Is the Life of Trade," but The Star Construction Co. is being run on the most complete form of co-operation that we believe has ever been attempted. Many have said all co-operative attempts have failed and so will the "Star," but there is a secret about the succes of this company of which the people are ignorant. We will give this secret away next Sunday night at the Royal Victoria.

PORCH AWNINGS

AWNINGS

We make awnings that will precisely and actually accentuate the inviting lines of any porch or veranda. We use only the best materials and employ high-grade workmanship.

"It Keeps Out the Sun"

F. Jeune & Bro., Ltd.

570 Johnson Street

Phone 793

AWNINGS

A speed of seventy miles an hour can be obtained by the hydro-glider, a new type of motor boat.

CLAIMS SUPPORT FROM ALL SIDES

MR. BARROW VIGOROUSLY DEFENDS POLICY

Minister of Agriculture Persists That Tijuana Race Horses Must Be Kept Out of Province

Critics of Hon. E. D. Barrow, Minister of Agriculture, because of his advice to Ottawa that race horses from Tijuana racetrack, Mexico, should be kept out of British Columbia for the duration of the foot and mouth disease epidemic in California, were answered by the minister yesterday with the statement that he had done what any responsible man in his position should have done, and that he was supported in it by a large majority of responsible citizens.

"If it is possible to do anything further to save Canada from an outbreak of this disease, we are going to do it," declared Mr. Barrow, emphatically.

Mr. Barrow was reminded that many veterinarians were convinced that horses were immune from foot and mouth disease.

Difference Among Experts

"The point is that they may be carriers of the disease," replied the minister. "Dogs and chickens are immune, but they are known carriers of the disease, and they are included in the exclusion orders made.

"But I have also to consider that there is a difference of opinion on this subject among the experts themselves. Some veterinarians contend that fumigation of horses from an infected area is all that is necessary, but others say that horses themselves are subject to a mild form of foot and mouth disease. As I see it, our duty is plain. We must take no risk that it is possible to avoid."

In answer to the argument that since Tijuana was in Mexico race horses from there were not likely to bring the disease into the Province, Mr. Barrow said that for all practical purposes Tijuana might just as well be in California. The racetrack was merely across the border from California, and was kept going by people traveling to and from that State all the time.

Far-Reaching Effects

"To show how far they have gone in their fight to prevent the spread of the disease in California itself," said Mr. Barrow, "they have insisted upon the fumigation of motor cars and motorists passing from one part of the country to another. In view of the fact that, with an army of veterinarians down there, they have not yet been able to hold the disease within definite bounds, we should be criminally negligent if we failed to take any precaution which would help to keep this scourge out of Canada."

Canada had so far been kept free of foot and mouth disease, the minister pointed out; and in view of the experience of other countries, and with the present object lesson of the epidemic in California, it would be difficult to excuse the absence of the most stringent regulations, in the event of the disease gaining a foothold in the Dominion.

"This is not a mere question of race meetings," declared Mr. Barrow. "It is not even a question of the livestock industry alone, vital as that is to the health and prosperity of the Province and the Dominion. But it is a question of something which strikes at the roots of the whole trade and commerce of the Dominion."

Claims Wide Support

In a further telegram to Hon. W. R. Motherwell, Dominion Minister of Agriculture, yesterday, Mr. Barrow further protested against the entry of race horses from Tijuana. This step was taken, the minister intimated, in answer to the reported intention of Hon. S. F. Tolmie, M.P. for Victoria, to put before the Dominion Government the views of race promoters here.

The dairy and livestock interests of British Columbia were solidly behind him in his stand on this question, Mr. Barrow declared. He instanced the resolution, a copy of which had just reached him, in which the Cowichan Creamery Association had opposed the admission of horses from the Tijuana track. He was also confident of the support of the business men of Vancouver and Victoria, the minister said. Today he will address a special meeting called by the Vancouver Board of Trade to discuss the whole situation.

I.O.O.F.

The Officers and Members of Victoria Lodge No. 1, I.O.O.F., are requested to meet at the Odd Fellows' Hall, Douglas Street, on Wednesday, 30th April, 1924, at 2:45 p.m., for the purpose of attending the funeral of our late brother, Lorne Cates.

Members of sister lodges and sojourning brothers are cordially invited to attend.

By Order of the N.G.,
FRED DAVEY,
Secretary.

YES MA'AM YOU'LL NOTE OUR PLEASANT TONE - WHEN ORDERING COAL BY TELEPHONE

COAL

Phone 647

J. Kingham & Co., Ltd.

1004 Broad St. Phone 647

Pemberton Block

Shark fin soup is a favorite Chinese dish.

Burning Stomach

relieved in two minutes with

JO-TO

Jo-To relieves gas pains, acid stomach, heartburn, after-eating distress and all forms of indigestion quickly, without harm.

All drug stores. (Advt.)

THIS LADY SAYS

There's Nothing to Equal

"Dr. Wood's" Norway Pine Syrup

For Coughs and Colds

Mrs. David Thompson, West River St., Paris, Ont., writes: "I cannot speak too highly of Dr. Wood's Norway Pine Syrup.

"For myself and children I use nothing else.

"My little girl, five years old, has had bronchial trouble ever since she had the 'flu' a few years ago, and, now, whenever she gets a slight cold she develops a very nasty cough, but all I have to do is give her a few doses of Dr. Wood's Norway Pine Syrup.

"Also for myself, and the other children, I can find nothing to equal it, in fact, it was only a short time ago that I gave it to my ten months old baby, and could immediately see the difference it made in her. Now, I always keep Norway Pine Syrup in the house, as I feel there is nothing to equal it."

Price 35c a bottle; the large family size 60c; put up only by The T. Milburn Co., Limited, Toronto, Ont. (Advt.)

DODD'S KIDNEY PILLS

THE PILLS

OBITUARIES

TAYLOR.—The funeral of the late Elizabeth Mary Taylor who passed away last Saturday took place yesterday morning at 11 o'clock from Sands Funeral Chapel. Numerous friends were in attendance and the casket was covered with many beautiful flowers. Rev. F. A. P. Chadwick officiated and the pallbearers were Messrs. H. Savage, C. J. McRae, T. P. McConnell and H. Taylor. The remains were laid to rest at Ross Bay Cemetery.

HYDES.—The funeral of the late Eustace Hill Hydes, who passed away at the Royal Jubilee last Sunday, took place yesterday afternoon at 2:30 o'clock from the Sands Funeral Chapel. Relatives and a large gathering of friends were in attendance. Brother members of Court Victoria Lodge, No. 8920, and sister members attended in a body, and the many and beautiful floral wreathes and sprays testified to the high esteem in which the late Mr. Hydes was held by his many friends. Rev. M. W. J. Bruce officiated, and the hymns sung were "Lead, Kindly Light" and "Abide With Me." The pallbearers were: Messrs. W. H. Westby, Robert Peters and D. Menmuir, who were close friends of the deceased, and T. W. Gravlin, Geo. H. Attwood and Alex. Johnston, representing the Foresters Lodge. The remains were laid to rest in the family plot at Ross Bay Cemetery.

CRAWFORD.—Service for the late Joseph Crawford was held yesterday afternoon at 2 o'clock in the B.C. Funeral Chapel by the Rev. Dr. Wilson. There was a large attendance of friends and many beautiful floral offerings covered the casket and hearse. The hymns sung were: "Jesus, Lover of My Soul" and "Abide With Me." The following gentlemen acted as pallbearers: Messrs. H. Reid, J. Carmichael, T. Alexander, S. McVie, H. Reston and A. Jessieman. The remains were laid to rest in the family plot at Ross Bay Cemetery.

GOMERSALL.—There passed away yesterday morning Mrs. Ellen Gomersall, wife of Mr. George Gomersall, of Cadboro Bay. She was born in Nottingham, and has resided in Victoria for the past two years. The remains are resting at the B.C. Funeral Chapel where service will be held on Thursday afternoon at 2 o'clock.

COX.—The death occurred yesterday morning at 1421 Stadacona Avenue of Mrs. Mary Ellen Cox, wife of George C. A. Cox, aged thirty-seven years. The deceased was born in India and had made her home in this city during the past two years. The remains are reposing at the B.C. Funeral Chapel where service will be conducted on Friday afternoon at 2 o'clock, after which they will be forwarded to Vancouver for cremation.

TREWIN.—Service was held at the Thomson Funeral Home, 1625 Quadra Street, yesterday afternoon at 2:30 o'clock for the late Mrs. Catherine Trewin, who passed away at the Royal Jubilee Hospital last Friday evening. The Rev. F. A. P. Chadwick, M.A., of St. John's Church, conducted the service. The hymns sung were "Lead, Kindly Light" and "Abide With Me." There were many friends present and the beautiful floral tributes covered the casket and hearse, showing the high esteem in which the late Mrs. Trewin was held by her many friends. The following acted as pallbearers: Messrs. Thomas Cannon and John Cannon, brothers of the late Mrs. Trewin, and her uncle, Thomas Cannon, and Bert Caldwell, a personal friend. The remains were laid to rest in Ross Bay Cemetery.

CATES.—Funeral service will be held at the Thomson Funeral Home, 1625 Quadra Street, this afternoon at 3:15 o'clock for the late Lorne Cates, who passed away last Saturday morning at the St. Joseph's Hospital. The Rev. Dr. J. Campbell will officiate and the remains will be laid to rest in Ross Bay Cemetery.

I.O.D.E. DELEGATES VISIT HEALTH CENTRE

Mrs. Lucas, Superintendent of Saanich War Memorial, Explains Aims and Achievements

At the invitation of Mrs. C. A. Lucas, superintendent of the Saanich War Memorial Health Centre, members of the Imperial Order Daughters of the Empire attending the annual meeting of the Provincial Chapter, which commences this morning, were personally conducted by Mrs. Lucas over the Health Centre yesterday morning, and were given an insight into the interesting work conducted there.

The members were motored from Victoria in cars belonging to local members of the I.O.D.E., under the convenership of Mrs. A. N. Moual and Mrs. Hebden Gillespie, and on arrival were cordially welcomed by Mrs. Lucas. Additional interest was given the visit in the fact that the Health Centre is the first war memorial of its kind in Canada, and the visitors were greatly impressed both with the splendid condition of the Centre and the magnitude of the work quietly carried on in the Saanich district.

Mrs. Lucas gave an interesting little address, in which she outlined the aims and objects of the Centre, after which she showed the visitors the material used in the Little Mothers' Leagues and Home Nursing Classes, and explained the course of the lectures given there. A series of photographs illustrated the work being carried on in Saanich, and Mrs. Lucas punctuated her speech with anecdotes which showed the far-reaching results of her work. Pamphlets and literature were given the guests, who unanimously expressed their interest in the work and their thanks to the superintendent for her kind invitation and her illuminating remarks.

Prior to leaving the Health Centre Mrs. Lucas took several snapshots of the visitors.

A steamer in the Pacific recently plowed its way through great masses of jellyfish.

Another Popular Dance (non-members welcome) and two good prizes, one for lady and one for gentleman, will be held at top floor, Campbell Building, on Wednesday, April 30, 9 to 12. Admission 50c, which includes refreshments. (Pay at the door.) Extra good music by Ray Kinloch's orchestra. Remember, non-members and their friends are welcome. Young People's Liberal-Conservative Association.

ALBERTA BREWERS ARRANGE PRICES

Ten and Fifteen Cents Per Glass Will Be Tariff Charged by the Hotelkeepers

CALGARY, April 29.—Although the meeting of Alberta brewers, which took place in Calgary on Tuesday, was not completed at two o'clock this afternoon, it was stated that the delegates had practically decided on the tariff as follows:

For bottled beer, $23 per barrel; for draught beer, $25 per barrel, these prices being what the hotels will pay.

Private consumers will pay: Case of two dozen pints, less 60 cents for bottles, $4.75; net price, $4.15. The decision of the brewers means that the hotel men have decided to sell beer for 15c for a 12-ounce glass; two for 25c, or 10 cents for an eight-ounce glass.

WILL SEEK GOLD NEAR VICTORIA

Continued from Page 1

the Island are known to show placer gold. Paying quantities have been found in the gravels of many of the beaches and in the sand of many creeks and rivers. The property which the San Francisco interests have under consideration includes the old Sombrio placer claims, and locations on Lost River, which were mined for several years prior to 1912, by Mr. D. W. Hanbury, of Victoria; Mr. R. S. Gallop, of Kootenay, and Mr. Kirkbride, who is now in Maryland. Many thousands of dollars were spent in development work, which included a hydraulic plant of considerable size, but, according to Mr. Hanbury, the mistake was made of paying too much attention to mining and too little to prospecting. The gravel deposits all carried low values, he said, and owing to the heavy overburden of barren material which supported a heavy growth of timber, the expense of recovering gold was prohibitive—at least in connection with the low grade levels. He believed, however, that careful prospecting would disclose high-grade deposits, and while he and his associates had failed in their efforts to extract gold in paying quantities, he was still confident that the region would yet produce much gold if properly explored and worked.

The alluvial gravels of Lost River, Sombrio River and vicinity were worked for gold by the early Spanish settlers of Vancouver Island, and Mr. Hanbury stated that in their operations they had come across some of the old Spanish workings. The Spaniards had recovered a considerable quantity of gold, Mr. Hanbury said, and he believed they had struck some exceedingly high-grade deposits.

Announces Dates of Conservative Conventions

VANCOUVER, April 29.—W. J. Bowser, K.C., Conservative leader, announced today party nomination conventions to be held commencing Thursday, May 1, with Similkameen, at Keremeos; Cranbrook, May 2; Dewdney, May 5; at Port Haney, Columbia, May 5; South Okanagan, May 8 at Terrace; Fort George, May 10; Yale, May 14 at Spence's Bridge; Nelson and Creston, both at Nelson on May 15.

Admirable Styles in Coats and Capes

This shipment of coats and capes arrived yesterday by express and is displayed today for the first time.

Materials are tricotines and Poiret twills in shades of navy, black, sand and grey. Linings are of fine quality silk crepe; capes have soft crush collars, and the full length coats are prettily trimmed with silk embroidery or fine pin tuckings.

Prices—

$32.50, $35.00 to $45.00

Scurrah's LIMITED

Phone 3983

728-730 Yates Street

Full Value for Your Money!

When you give us an order you not only assist in the employment of disabled war veterans and help to make life worth while for those who have sacrificed limb and health for you, but you also receive full value for your money. We do good work. We need your support.

The Red Cross Workshop

584-6 Johnson Street (Just Below Government) Phone 2169

Life's Minor Ailments

should be promptly attended to

It is well to keep the liver active, stomach healthy and bowels regular, the mind clear, alert and efficient. Beecham's Pills taken according to directions will help to keep the digestive processes active. Life will be more satisfactory and successful by taking

BEECHAM'S PILLS

Largest Sale of Any Medicine in the World

Sold everywhere in Canada

OGDEN'S GUINEA GOLD

"Mild and Extra Fine"

20 FOR 25¢

A FAVOURITE CIGARETTE IN ENGLAND FOR OVER 30 YEARS

BREAKDOWNS

—on the road are usually expensive, and often spoil the day's pleasure, and if on business bent, cause missed appointments.

Avoid them by having us inspect your car at regular intervals. Our charges are reasonable, and if you wish we will give a stated price on any necessary repairs.

Thomas Plimley, Ltd.

Broughton Street Phone 697 Victoria, B.C.

Fresh Pot Roasts, lb. 8c
Beef Brisket, lb. . . . 8c and 6c
Fresh Halibut, 2 lbs. 35c

Nile Toilet Rolls ..... 5¢
Fels Naptha Soap, per bar ..... 7¢
Horne's Double Custard Powder, tin ..... 15¢
Matchless Silver Polish, per bottle ..... 20¢
Robin Starch, package ..... 10¢
Royal City Pure Jams, 4-pound tin ..... 75¢

H. O. KIRKHAM & CO., LTD.

Grocery Phones 178-179 — 612 Fort St. — 5321-5520 Butcher and Provisions

Notice to Breeders of Livestock

Mr. Erick Bowman, the discoverer of The Bowman Remedy, claims that in treating 70,000 cattle in the United States, the results have been successful in 98% of the cases treated.

Are your dairy cows and heifers causing you trouble?

Are you obtaining results in calves and milk that satisfy you?

Do your cows (according to your knowledge of their capacity) produce as much milk as they should—or are you marking time and feeding a number of boarders that should be sent to the butcher?

These are matters that can be put right. Delays are fatal. Why not consult

The Erick Bowman Remedy Co.
Office and Factory, 518 Yates Street

Particulars will be furnished upon application to the manager.

Set yourself straight on these Bran facts!

If you eat bran it is because you seek relief from constipation and toxic poisoning!

To get the relief your physician will tell you that bran will give—you must be certain to get Kellogg's Bran, BECAUSE it is ALL BRAN! That is the kind your physician intends you to eat.

You only delay positive relief when you eat foods with a partial bran content, because they can only help you in proportion to the amount of bran they contain! You haven't time to waste on 25 per cent or 50 per cent relief when you know that Kellogg's Bran will give you 100 per cent relief BECAUSE IT IS ALL BRAN!

Every day's delay lets your condition become worse! Pills and cathartics can only aggravate distressing conditions. Part bran foods cannot permanently help you! They do not have the necessary bulk or roughage that makes ALL BRAN positive in its mechanical action! That is why Kellogg's Bran is a necessity!

Kellogg's Bran—because it is ALL BRAN—is GUARANTEED to give you permanent relief if you will eat two tablespoonfuls each day, or as much with each meal in chronic cases!

If you would realize how delicious Kellogg's Bran is—cooked, krumbled and ready to eat—and what it means to your health—you would not lose a minute starting to eat it! All grocers sell Kellogg's Bran in the Red and Green package.

Kellogg's — Look for this signature W.K.Kellogg — the original BRAN—ready to eat

City and District

King's Daughters — The regular monthly meeting of the "Ministering Circle" of King's Daughters will be held in rest rooms on Friday at three p.m.

Rummage Sale—The First Congregational Church Ladies' Aid is holding a rummage sale today at nine o'clock at 709 Fort Street.

Guild Meeting—The next meeting of the Guild of St. Martin's Church will be held Thursday afternoon at 2:30 o'clock, when all members are requested to be present.

Returns to Seattle—Mrs. George Brown and her daughter Evelyn left the city for Seattle after spending a two-week holiday, paying visits to some of her old friends.

Silver Tea—On Thursday afternoon, May 1, the Women's Educational Club of Columbia College will hold a silver tea at the home of Mrs. H. H. Smith, corner of Fort and Elford Streets. A splendid musical programme will be provided.

Holding Silver Tea — On Friday afternoon the Central W. C. T. U. will hold a silver tea at the home of the president, Mrs. W. Russell, 2642 Fernwood Road. There will be a table of home cooking and candies and a musical programme is being arranged.

Book Tea Postponed—The book tea arranged by the Esquimalt Chapter, I.O.D.E., to take place today at the residence of Mrs. George Phillips has been postponed until Wednesday, May 7. The general monthly meeting of the Chapter is on Monday next at the residence of Miss Meyer, 1184 Esquimalt Road.

Alpine Club Outing—The Vancouver Island section of the Alpine Club of Canada has arranged for an expedition up Mount Finlayson next Saturday. Those who intend joining the party will take the 9 o'clock train, E. & N. Railway, to Goldstream station, each person providing himself with luncheon. The return will be arranged so that there will be ample time to catch the 4:30 train back to the city. Members may bring guests.

Bridge and Mah Jong—A large number of tables have been already reserved for the bridge and mah jong party which the Women's Liberal-Conservative Club will hold in their club rooms, Campbell Building, next Tuesday. Play will start promptly at 8:15 o'clock and mah jong players are requested to bring their own sets. Tables, as well as individual tickets, may be reserved by phining Miss Bowron, 1068, or Mrs. Mowat, 5418X.

Men Entertain Ladies—The Laymen's League of the Unitarian Church were the hosts Monday at a very enjoyable supper party at which the members of the Women's Alliance of the church were the guests. The affair took place in the church parlors, Fernwood Road, the gentlemen who constituted the committee of the event being Messrs. F. Shakespeare, W. L. Llewellyn and F. T. Rant.

Tennis Club Dance — The social committee of St. Paul's Tennis Club are arranging another of their popular dances, to be held in "The Rex," Esquimalt, tonight. Zala's orchestra will supply the music for dancing, and a most enjoyable evening is assured all those who attend. Dancing will progress from 8:30 until 12 o'clock. Refreshments will be served during the evening. Tickets may be had from any member of the club, or pay at the door.

Gyros Hear Postmaster—The need of co-operation upon the citizens' part in increasing the efficiency of the postal service was fully dealt with by Postmaster Bishop in addressing the Victoria Gyro Club on Monday. He stated that errors in addresses were numerous and very costly. He mentioned that some local concerns purchased their stamps on the Mainland or at various Eastern centres, whereas if they obtained them at the local postoffice the latter could make a better showing from the standpoint of revenue. That a meeting of prospective Gyros in Los Angeles would be held in that city on May 12, and the probability of a Gyro Club being organized in Los Angeles by the Victoria Gyro Club during the Summer months, was the statement made by the chairman of the affiliations committee, Mr. Harold B. McDonald. He declared that the Seattle Gyro Club was forming a branch of the organization in Everett on Saturday, May 17, and urged that the Victoria Club be represented in large numbers at that ceremony.

THE NEW FRENCH REMEDY.
THERAPION No. 1
THERAPION No. 2
THERAPION No. 3
No. 1 for Bladder Catarrh. No. 2 for Blood & Skin Diseases. No. 3 for Chronic Weaknesses. SOLD BY LEADING CHEMISTS. PRICE IN ENGLAND 3s. De LeCLUSE Med. Co., Haverstock Rd., N.W.5 London. SEE TRADE MARKED WORD "THERAPION" IN GOVT. STAMP AFFIXED TO GENUINE PACKETS

Running Shoes

At Almost the Wholesale Prices

Children's, small sizes ..... 85¢
Youths', 11-13 ..... $1.15
Boys', 1-5 ..... $1.35
Men's, 6-11 ..... $1.65

These are all first quality; black or brown, with Extra Heavy Double Sole.

Only at

STEWART The Shoe Man
1321 DOUGLAS ST.

PHONE 536
J. E. PAINTER & SONS
617 Cormorant Street

The Kind of Coal You'll Order Again —and Again

Why not let us send you a ton this week. You be the judge of its quality.

W. WILLIAMS & SON
Fort Street. They sell "Our Own Brand" and "Peerless" Butters

For Dry Wood
F. T. TAPSCOTT
Phone 596 - - Day or Night
3342 Whittier Avenue

CRANLEIGH HOUSE
SCHOOL FOR BOYS
The Willows Phone 4406
Offers a Full Course, From Beginners to Matriculation
Large Grounds. All Games, Boxing, Etc. Prospectus from C. V. Milton, A.C.P., Headmaster.

ROCK PLANTS
Large collection. List free
ROCKHOME GARDENS
JOHN HUTCHISON
F.R.H.S.

QUOTES THAW'S CASE TO TORONTO MURDERER

Slayer of Wife's Admirer Adjudged Insane by Jury, and Is Lectured by Court

TORONTO, April 29.—William A. Steadman, who shot and killed Herbert McClure, music teacher, of this city, on March 8 last because, he claimed, McClure, who was giving music lessons to Steadman's children, had been intimate with his (Steadman's) wife, was acquitted on a charge of murder by a jury in the assizes here today. Mr. Justice Lennox sentenced the prisoner to the Ontario jail "until the pleasure of the Lieutenant-Governor is known." In addressing the prisoner after hearing the jury's verdict, Judge Lennox told Steadman flatly that he did not agree with the opinion of the jury that he was insane. "You would probably be much better off if they had found you guilty than you will be now," said his lordship.

Mr. Justice Lennox made reference to the Harry Thaw case in the United States, when he told Steadman that he would spend the rest of his life in prison, unless, said his lordship, he is able to institute such proceedings as have been launched on Thaw's behalf.

THE WEATHER

Meteorological Office, Victoria, B.C., at 8 p.m., April 29, 1924.

SYNOPSIS

Since yesterday the barometer has fallen over the western part of the Province. Mild weather is now general from the Coast to Manitoba.

TEMPERATURE

	Min.	Max
Victoria	46	54
Vancouver	48	56
Kamloops	50	76
Barkerville	33	58
Prince Rupert	42	56
Esteven	42	52
Calgary, Alta.	30	48
Winnipeg, Man.	34	52
Portland, Ore.	50	70
San Francisco, Cal.	50	60
Seattle, Wash.	50	66
Penticton	41	72
Grand Forks	35	78
Nelson	34	69
Kaslo	36	66
Cranbrook	27	67
New Hazelton	47	63
Edmonton, Alta.	42	60
Prince Albert, Sask.	..	62

TUESDAY

Maximum	54
Minimum	46
Average	50
Minimum on the grass	42

Rain, .67 inch.
General state of the weather, rain.

Make Cuticura Your Daily Toilet Soap

Clear the pores of impurities by daily use of Cuticura Soap and occasional touches of Cuticura Ointment as needed. They are ideal for the toilet as is also Cuticura Talcum for powdering and perfuming.

Soap 25c. Ointment 25 and 50c. Talcum 25c. Sold throughout the Dominion. Canadian Depot: Lymans, Limited, 344 St. Paul St., W., Montreal. Cuticura Soap shaves without mug.

Another Popular Dance (non-members welcome) and two good prizes (one for lady and one for gentleman) will be held at top floor, Campbell Building, on Wednesday, April 30, 9 to 12. Admission 50c, which includes refreshments. (Pay at the door.) Extra good music by Ray Kinloch's orchestra. Remember, non-members and their friends are welcome. Young people's Liberal-Conservative Association.

Under the Clock

City Hall Activities in Brief

The St. Joseph's Hospital, in a letter to the City Council has pointed out that the institution has complied with the Hospital Act and is now under law entitled to have the city pay the bills of indigent patients. It also explained that the city is entitled to have a representative on the board of management, and asks that one be appointed. The matter was referred by the City Council to the Finance Committee for report.

When the oft-tabled letter from Premier Oliver in regard to town planning came up again Monday night, Alderman Sargent said that those aldermen who had been present at the recent meeting addressed by the Seattle zoning expert had been favorably impressed, and he moved that a committee of the Council work with the special committee of the Chamber of Commerce in regard to town planning. This was agreed to. The Premier will be informed of this action. The Mayor will appoint the committee.

The Cadboro Bay residents asked the Council for its support in their fight against the plan to institute a new telephone system in the Cadboro Bay district. The Retail Merchants' Association also wrote the Council on the same matter. After some discussion, in which it was held that the views of the B.C. Telephone Company should be obtained, a motion was passed at Monday night's meeting, approving of the stand of the Cadboro Bay people. An amendment that the company be consulted was overed down.

City Engineer F. M. Preston recommended that $2,000 be spent in putting tarvia on Rockland Avenue, to the Council Monday night. This was adopted. Alderman Marchant pointed out that outlying streets, much more in need of improvement, were ignored.

The Council Monday night decided to give the same concessions in regard to the use of water on vacant lots as was done in 1916 and 1921, when vacant lots were allowed 50 per cent discount on the amount of water in excess of that used in corresponding months in the previous year.

The Council has approved the sale to Luney Brothers of the lot on Fort Street adjoining that on the northeast corner of Fort and Quadra Streets, the sales price being $2,500 net cash.

The Finance Committee stated Monday night that it had investigated the cost of insuring Johnson Street Bridge against any damage which might arise from collision, and believed that it was not advisable to take any action in the matter, as the ships were responsible for damage. The recommendation was accepted.

A grant of $150 has been made toward the school sports of May 23.

It has been decided to purchase from R. P. Clark & Company $1,000 City of Victoria 4 1-2 per cent bonds maturing January 21, 1938, payable Canada, New York and London, at 90.50 and accrued interest. The yield is 5.49.

The Council adopted Monday night a report of the special committee on church site exemptions, making certain amendments to plans following a meeting of the committee Monday afternoon.

Anyone interested in the question of closing the Victoria West firehall is invited to appear before the Public Works Committee on Thursday afternoon, Mayor Hayward announced yesterday. The meeting will begin at 2 o'clock, but deputations on the firehall matter will not be heard until 4 o'clock, as it is anticipated that the revised estimates will be up for consideration.

The Victoria-Saanich Beaches and Parks Committee will meet this afternoon at 3 o'clock.

On Thursday afternoon at 5 o'clock the Police Commission will meet. In answer to a request from the Council, a further effort will be made to pare down the estimates. Mayor Hayward announced yesterday that he saw where a couple of thousand dollars could be lopped off if he could get the necessary support. He did not believe that any greater reduction than this was possible.

The city's float will go to Bellingham on Thursday to take part in the Tulip Festival parade there. Active preparations are under way. It is doubtful whether any other members of the Council except Mayor Hayward and Alderman Marchant will attend the Festival. The Mayor and Mrs. Hayward will remain in Bellingham for the civic banquet on Friday night, when His Worship will be among the speakers.

Aldermen Ker, Sargent and Todd have been named by Mayor Hayward as the committee to co-operate with the special committee of the Chamber of Commerce in regard to town planning.

The Mayor expects to be ready to report to the Council on Thursday afternoon concerning the salary requests received from some of the city employees.

During the discussion on the firehall question on Monday night, Alderman Marchant attacked the action of the city in refusing to go ahead with the plan for monthly collection of taxes. The annual saving from such a scheme would be $40,000, he estimated, because of the saving in bank interest. Alderman Sargent disagreed with him, referring to the cost of operating such a system, the disturbing effect of presenting the taxpayers with a tax bill each month, and the experimental nature of the whole proposal.

The Union of British Columbia Municipalities asked the city to send in as soon as possible the resolutions it wanted taken up at the next convention. It also stated that the city's subscription this year to the Union would be $125. The matter was referred to the Finance Committee for report.

Mr. William Irwin requested permission to operate a wet wash laundry in the building formerly occupied by the Thorpe Mineral Water Company on David Street. The structure is outside the present laundry area set by by-law. The City Solicitor was instructed by the Council to bring in an amendment to the by-law to place the site within the area. Alderman Woodward urged the importance of care in the matter of zoning.

"Victor" as you go!

Enjoy It Now—Take It to Camp Later On

The portable Victrola meets the demand for a thoroughly reliable phonograph that can be easily carried from place to place. It is not only the ideal camp phonograph, but it is a home phonograph as well, possessing all the Victrola virtues of tone quality, tone volume, and mechanical dependability. Price $62.50, on convenient terms.

FLETCHER BROS
VICTORIA LIMITED
1110 Douglas Street

Last Chance for Spring Planting

A few Rose Bushes and Fruit Trees still dormant, also good variety of Rhododendrons and Dahlias, Gladioli Bulbs, Evergreens, etc.

PHONE COLQUITZ 12R

LAYRITZ NURSERIES, LTD.
Colquitz 12R Established 1890

Iron Your Clothes By Wire

Let your electric light socket furnish the heat—no journeys back and forth to a hot stove.

Irons From $4.50 to $7.35

Hawkins & Hayward
Electrical Quality and Service Stores
1103-1607 Douglas Street
Phones 643-2627

Lithographing — Paper Ruling

PRINTING
of the better quality commands attention.

THE COLONIST
Commercial Printing Dept.
Phone 197 — Broad Street

General Printers — Bookbinding

ANNOUNCEMENTS

Superfluous Hair permanently destroyed. Moles successfully removed; scientific, antiseptic, safe, absolute cure guaranteed; 15 years practical experience. Miss Hanman (certificated London specialist), 22 Winch Building.

The members of the Girls' Auxiliary of St. John's Church will give a Biblical drama, entitled, "Queen of Sheba," on Tuesday, May 6, in the schoolroom. Proceeds to furnish a room in the Alert Bay Hospital.

Goats' Milk for babies and invalids delivered. Phone 7948R1.

ASK your grocer for HOLLYBROOK CREAMERY BUTTER. QUALITY GUARANTEED. Now retailing at 2 lbs. for 85c.

Miss Hanman will be leaving Victoria for a prolonged holiday in May. Appointments should be made without delay.

Anchorage Tea Gardens, Brentwood Bay, are now ready to serve you. Visit them and have a restful time.

Butter—The very best local, fresh churned, Salt Spring Island Creamery, now retailing at 45c per pound.

Dr. Hugh Clarke, dentist, 413-14 Central Building. Hours by appointment. Phone 1581.

Madame Whitworth's School for Dressmaking. Phone 4169.

Sixty-five per cent of the United States' forests are without fire prevention regulations.

You KNOW Their Quality!

When Buying ANY Biscuits—ask for "Christies"

HOBBY IS GREATEST INTESITY RELIEVER

Dr. O. F. Parrett, of Resthaven, Tells Kiwanians One-Half of Sickness Could Be Prevented

"We are living in an intensive age. Many men fail in business because they are over anxious to succeed. Our intensity must be broken up. A hobby is the greatest reliever towards letting down a man's intensity that I know of. Men should make more play of their work, for that is one of the greatest keys to the success of life," declared Dr. O. F. Parrett medical superintendent of Resthaven Sanitarium, in addressing members of the Victoria Kiwanis Club yesterday noon at its weekly luncheon gathering in the Chamber of Commerce on the "Value of a Hobby."

Dr. Parrett stated that at one time kings, presidents and other leaders practically never engaged in out of the ordinary work or activity, but Roosevelt and Gladstone both got pleasure out of chopping wood, and other great men since had found enjoyment in their hobby.

The speaker asserted that life was divided into four parts, namely, work, play, rest and sleep. If men wished to reach any height of success, they must be physically efficient. A hobby was a valuable thing, and a thing that should be taken out of doors. Most people were confined indoors too much. People should take great delight in a hobby, which might take the form of golfing, fishing, bathing or any other kind of sport or other activity.

The men who make the greatest success in life all have hobbies, he affirmed, adding that Henry Ford, Thomas A. Edison and Luther Burbank were among those in that category. He said that it was a great mistake for men to take home their business cares with them, because by so doing, they annoyed their families, and could not secure their proper sleep.

Dr. Parrett claimed that there was 2,000,000 sick people in Canada and the United States, while 5,000 were dying every day. He said one-half of the sickness and deaths could be prevented, if greater care were taken by people in the matter of health and hygiene.

The length of life in the past few years had been increased fifteen years, he stated, attributing this circumstance greatly to the prevention of epidemics. But while gains had been made in saving babyhood, a loss was to be found in the ages of men when they are the most productive and of value to their country. Fifty per cent of the deaths today are caused by tuberculosis, Bright's disease, heart trouble, pneumonia and cancer. These five are known as the degenerative diseases and take off men and women in the prime of life.

Dr. Parrett's interesting discourse was thoroughly enjoyed, and he was the recipient of a hearty vote of thanks.

Two vocal numbers rendered by Mr. H. W. Wood were much appreciated. Mr. Andrew A. Meharey was the winner of the attendance prize.

EDINBURGH PROVOST THANKS ARTIST HERE

Proceeds of Mrs. Jameson's Recent Scottish Song-Recital Sent to Help Distressed Highlanders

The audience which so greatly enjoyed Mrs. Mary McCoy Jameson's lecture-recital on March 3, at the Chamber of Commerce auditorium, will be very gratified to learn that their patronage of the affair assisted the "Highlands and Islands Distress Fund" to the extent of £8 14s. 6d. (about $35.) The manager of the Douglas Street branch of the Bank of Montreal has just received from Mr. W. L. Sleigh, Lord Provost of Edinburgh, a letter of March 31, dated from the City Chambers of the Royal Borough, reading as follows:

"Dear Sir,—Re Highlands and Islands Distress Fund: I am much obliged for your letter of 14th inst., enclosing draft for the sum of £8 14s. 6d. towards the above fund, being the proceeds of a lecture-song recital given by Mrs. Mary McCoy Jameson, and shall be glad if you will kindly convey to Mrs. Jameson my very sincere appreciation of her assistance in this matter. I enclose herewith the City Chamberlain's formal receipt for the amount."

Mrs. Jameson, it will be recalled, devoted an entire evening to lecturing and singing about the Highland folk-song, for the latter using Mrs. Kennedy Fraser's well-known collection. Mr. Dilworth accompanied at the piano.

MAINLAND GATHERING ASKS PENSION BONUS

Mass Meeting of Veterans and Citizens Wants Present Scale Made Irreducible Minimum

That the Federal Government at Ottawa make the present soldiers' pension, plus bonus, an irreducible minimum, was the resolution unanimously adopted at a mass meeting which was held this week in the Strand Theatre, Vancouver, and attended by over 1,000 veterans and other citizens of Greater Vancouver.

Several addresses were given by representatives of the many returned soldiers' organizations, in addition to war widows and other similar women's activities. The principal oration of the gathering was delivered by Major M. J. Crehan, of Vancouver, Dominion president of the Army and Navy Veterans in Canada, who scored the Dominion Government for its attitude on the pension matter, and stated that it was not fulfilling the promises that it had made.

Such resolutions as the above, urging the Government at Ottawa to make the present pension, plus bonus, an irreducible minimum, have been adopted by returned soldier organizations throughout the province. Veterans in Victoria have made protest against the proposed elimination of the bonus altogether, and local veterans' units have been conducting a campaign to arouse public interest and sympathy in their plea for the retention of the bonus.

Not only have ex-service men's units in this community made vigorous protest against the doing away with the bonus, but they have been joined in their fight by service clubs, women's societies and other organizations who do not feel that the Government is taking the right and proper course in lopping off the bonus from the pension. That the Government will finally decide to continue the bonus with the pension is the confident belief of those who are leaving no stone unturned to make such a condition an actual reality.

PIANOFORTE MUSIC AT LADIES' MUSICAL

Mozart Sonata and Schutt "Variations" to Be Given by Two Pianos Today—Mrs. Baird Will Sing

The piano will take a very important part in the Ladies' Musical Club April recital to be held this evening at the Empress Hotel, Mrs. Bernadette Campbell Hall, of Victoria, and her sister, Miss Euphemie Campbell, of Seattle, to be heard in three big two-piano numbers, while Miss Hall will give a group of piano solos. The two-piano numbers include the first movement from Mozart's Sonata in D Major and Schutt's "Variations on an Original Theme."

It is gratifying also to find the name of Mrs. Robert Baird, the well-known Victoria contralto, on the programme, while Mr. Arthur Partridge, a young baritone, will also be heard. Mrs. Gibson will play the accompaniments. The programme is as follows:

Two-piano number—Sonata in D Major, 1st Movement, "Allegro Con Spirito," .....Mozart
Mrs. Bernadette Campbell Hall
Miss Euphemie Campbell
Songs—(a) Nebbie (Mists), Respighe
(b) La Danya .....Rossini
Mrs. Robert Baird
Songs—(a) "Give a Man a Horse He Can Ride"..... ..... Geoffrey O'Haro
(b) "Youth," Frances Allitsen
Mr. Arthur Partridge
Two-piano number—"Variations on an Original Theme".....Schutt.
Mrs. Hall and Miss Campbell
Songs—(a) "The Tryst" ....Sibellius
(b) "Do Not Go My Love" .....Walter Hageman
(c) "The Blind Ploughman" .....Cunningsby Clark
Mrs. Robert Baird
Piano solos—(a) Phapsody, Op. 79 ..... Brahms
(b) "On Wings of Song" ..... Mendelssohn-Liszt
(c) "Waltz Paraphrase .....Strauss-Schutt
Miss Euphemie Campbell
Songs—(a) "Friend of Mine" .... Wilfred Sanderson
(b) "Invictus,"...Bruno Huhn
Mr. Arthur Partridge
Two-piano numbers—
"Romance" ..... Arensky
"Waltz"
"Polonaise"
Mrs. Hall and Miss Campbell
Accompanist ..... Mrs. A. J. Gibson

WANTS ACTION ON ENGINEER'S PART

Westholme Lumber Company's Dispute With City Revived by Application in Chambers

Another stage was reached yesterday morning in Supreme Court chambers in the attempt on the part of the representatives of the Westholme Lumber Company to have matters in dispute with the City of Victoria, arising out of the old waterworks contract, disposed of by the independent engineer that was named in compliance with the judgment of the Privy Council. Mr. W. J. Taylor, K.C., in applying to Mr. Justice D. A. Macdonald for an order, was met with strong objection on the part of the city, represented by Mr. Harold Robertson, K.C., and Mr. H. S. Pringle, city solicitor. Among others the argument advanced by Mr. Robertson was that the time had passed when action could be taken by the company. Under the act it was necessary to begin action within one year. This was met by the statement of Mr. Taylor that only within about a month's time had the refusal of the engineer appointed to pass upon the matters in dispute been lodged with the company.

His Lordship, who had listened to over an hour's argument relative to the application, felt that there was some merit in this attitude and allowed the application to stand so as to allow Mr. Taylor to file definite information on this point of refusal within a month's time. The opposing side would also, he indicated, be allowed to file its reply thereto.

The matter will, therefore, come up again in a day or two when the question will be further argued.

Seeks Mandatory Order

Mr. Taylor, reviewing the history of the case very briefly, showed that in 1919 an independent engineer had been appointed to determine the matters in dispute between the city and the company relative to the carrying out of the waterworks contract. This engineer had not proceeded with his duties and no action had been taken. The company wanted it settled one way or the other. The application now was for an order directing the engineer to proceed with his duties.

Mr. Robertson met this with a review of the situation from the standpoint of the city. He contended that the judgment of the Chief Justice of the Court of Appeal had practically decided what matters should come before the engineer for adjustment. The company, however, wanted to throw all matters into the dispute. He further put forward the argument that the act required action to be undertaken within one year, which put the company in this case out of court. A mandamus, he also argued, could only be invoked in the case of public or quasi-public matters. It could not be made to apply to personal contracts.

Mr. Taylor pointed out that the application that was being made was not in the form of a request for the interpretation of the duties of the engineer but simply that he proceed to determine the points that had been referred to him. If no such mandatory order was possible they had the spectacle of it being possible for instructions being given an arbitrator on the part of our side not to do the duty assigned to him and the other side having no redress to force it.

Other Differences

Mr. Taylor, in reply to a statement of Mr. Robertson, said there had been no accounting in the matter since 1917.

His Lordship felt that there should be no objection to giving a statement.

When Mr. Taylor intimated that there had been the first absolute refusal within about a month on the part of the engineer to carry out the duties assigned him, His Lordship intimated that if this were proved it seemed to meet the argument as to the time expiration.

Mr. Robertson, however, contended that action must be taken within a year of the case of action.

Further objection was taken by Mr. Robertson that the present application covered the same ground that was made the basis for the previous application in 1919.

This aspect of the situation was combated by Mr. Taylor and the court asked him to present a statement as to the difference between the two.

254 Years Of Continuous Service

On May 2nd, 1670, the charter of incorporation was granted by King Charles the Second of England to "The Honourable Company of Gentlemen Adventurers Trading Into Hudson's Bay." In celebration of this event we commence tomorrow our

Anniversary Sale

A very cordial invitation is extended to our ever-widening circle of friends and patrons to participate in the wonderful values which have been prepared. In every department of this big store we are offering worth-while savings on seasonable and dependable merchandise, including up-to-the-minute apparel for men, women and children, as well as on everything to equip or beautify the home. For full particulars of this great event see our double page advertisements in this evening's Times and tomorrow morning's Colonist.

Hudson's Bay Company.

INCORPORATED 2nd MAY, 1670

For the Nursing Mother

NATURAL feeding is the duty of every mother and the birthright of every child. "Ovaltine" is of inestimable value to every nursing mother.

Taken two months before the birth and during the entire nursing period, it will create an abundant supply of milk, and, in addition, will endow the mother with a reserve of strength to aid her recovery after baby is born.

Prepared from ripe barley malt, rich, creamy milk and fresh eggs, "Ovaltine" is super-nourishment in easily digested form.

OVALTINE
TONIC FOOD BEVERAGE

Enables Mothers to Breast Feed their Babies

At all druggists—50c., 85c., $1.50

A. WANDER LIMITED, LONDON, ENG.
Canadian Office—455 King Street West, Toronto

BRITISH—and used throughout the Empire 399R

You Can Eat Anything You Like and Not Have HEARTBURN

In all cases of heartburn there is a gnawing and burning pain in the stomach attended by a disturbed appetite, as when too much food is taken into the stomach it is liable to ferment and become extremely sour, vomiting occurs, and what is thrown up is generally sour and bitter. When you are in this condition you will find that Milburn's Laxa-Liver Pills will give you relief right away.

Mr. Joseph H. MacDonald, Christmas Island, N.S., writes:—"Two years ago I suffered all the time from heartburn. I took one vial of Milburn's Laxa-Liver Pills and have never been troubled since.

"It is very nice to be able to eat anything you like and not have heartburn any more."

Milburn's Laxa-Liver Pills are 25c a vial at all dealers, or mailed direct on receipt of price by The T. Milburn Co., Limited, Toronto, Ont. (Advt.)

WING TO APPEAR AT COURT TRIAL

Prisoner Will Be Witness on Behalf of Rev. Dr. Clem Davies at Slander Action

J. J. Wing, known also under the name of Chow Ching, and now a prisoner in the penitentiary at New Westminster, will be called as a witness on behalf of Rev. Dr. Clem Davies in the slander action with which he is charged when that case came up for trial on May 6. It will be recalled that application was made by Mr. Frank Higgins, K.C., acting for Dr. Davies, to Ottawa to allow of the examination of Wing in connection with the case now pending. This was refused. Yesterday morning in chambers Mr. C. L. Harrison, acting counsel for Dr. Davies, applied to Mr. Justice D. A. McDonald for permission to have Wing appear as a material witness in the slander action that is coming up.

Mr. Harrison argued that under the Habeas Corpus Act there was provision made for the bringing of any prisoner before any court. He presented the situation, and contended that the prisoner, Wing, was a material witness on behalf of Dr. Davies in the slander action brought against him by "Doc" Smith, of the R.C.M.P.

His Lordship said he could not see why if he was a necessary witness that he should not be called, and gave the necessary order.

MYSTERIOUS FIRES IN PIT RIVER SECTION

Barns and Cattle of Farmers Near Coquitlam Are Burned Causing Serious Loss

COQUITLAM, B.C., April 29.—Mystery surrounds the burning of two barns in the municipality. Following the report of destruction of five horses, a herd of goats and barn owned by Mr. Pickton on the Pitt River Road. On Sunday evening, a second conflagration occurred in an adjoining barn with equally disastrous results later the same night.

Three hours following the outbreak on the Pickton ranch the barn and three head of valuable cattle, owned by S. Hayes, residing four miles distant on the Pitt River Road, were destroyed. Besides the cattle three tons of hay and numerous agricultural implements were a total loss.

Shooting in Labor Union Hall

CHICAGO, April 29.—Two men are dead and seven others slightly wounded as a result of a mysterious shooting at a labor union hall last night, believed by authorities to have been caused by a factional fight. Samuel S. Bills, business agent for the Ice Cream Drivers' Union, was killed, and Robert Devere was wounded, and died in a hospital.

Broadway Crowd See Bandits Raid Jewelers

NEW YORK, April 29.—While Broadway at Ninety-Fifth Street was filled with work-going pedestrians early today, three holdup men stole between $10,000 and $15,000 worth of jewels from a store window and escaped into the crowd, heedless of a fusillade of shots fired at them by the clerks of the store. The bandits entered the store and bound and gagged Seymour Selig, a member of the firm of M. Selig & Sons, who was behind the counter, and gathered up jewels which were in the display window.

TILLAMOOK, Or., April 29.—Fire yesterday destroyed the mill of the Silver Spruce Company and ten houses at Bay City, a town on Tillamook Bay near here.

ENO'S "FRUIT SALT"

NOW SOLD IN THE NEW HANDY SIZE

Convenient for the office—for grip or travelling kit, and of the same unchanging purity as the standard size bottle.

914

Social Events

Tennis Club Dance

Very enjoyable, and attended by over one hundred guests, was the dance held last night at the K. of C. Hall by members of the Kingston Street Lawn Tennis Club. Ozard's orchestra rendered a splendid programme of dance music, which was greatly appreciated by the guests. During the evening refreshments were served, and the success of the dance reflects great credit on the work of the committee, including Miss Cass, Messrs. Hodson and Temple. The hall was effectively decorated with streamers of cream and mauve and tennis racquets, kindly loaned for the occasion by Peden Bros.

• • •

Dinner Hostess

Mrs. W. B. Lanigan, of The Uplands, entertained at dinner last evening at the Empress Hotel, when covers were laid for sixteen guests. The guests were: Brig.-Gen. and Mrs. Ross, Mr. and Mrs. R. P. Butchart, Mr. and Mrs. C. P. Hill, Mr. and Mrs. A. C. Burdick, Mr. and Mrs. Herbert Wilson, Mr. and Mrs. Gibson, Mr. George Allan, of Winnipeg; Mr. C. P. Wilson, of Winnipeg, and Mr. McMullen.

• • •

Hosts at Card Party

Mr. and Mrs. W. C. Hartnell were hosts during the week-end, when they entertained a number of their friends at a very delightful card party. The following guests greatly enjoyed the evening: Mr. and Mrs. Disher, Mr. and Mrs. H. Disher, Mr. and Mrs. Towsend, Mr. and Mrs. Bridge, Mr. and Mrs. Higgins, Mr. and Mrs. First, Mrs. Gailey, Miss Higgins, Mr. Durand and Mr. Quayle.

• • •

Attending Convention

Among the many delegates who are attending the meeting of Provincial Chapter, I.O.D.E., and are registered at the Empress Hotel, are Mrs. Pennock, Mrs. Watson, Mrs. Lewis, Mrs. Beck, Mrs. Fisher.

• • •

Devonshire House Guests

The following nurses, from Vancouver, have been staying at Devonshire House while attending the convention at the Jubilee Hospital: Miss Archibold, Miss Mirefield, Miss Ellis, Miss Currie, Miss McLeay and Miss McLeod.

• • •

Nanaimo Visitor

Mrs. T. W. Martindale, of Nanaimo, is visiting friends in Victoria. She will attend the I.O.D.E. Provincial Chapter meeting in session here, and is accompanied to Victoria by her daughter, Miss Margaret Martindale.

• • •

Here for Convention

Mrs. A. U. de Pencier and Miss Millicent Wright, of Vancouver, who are in the city to attend the Provincial I.O.D.E. convention, are the guests of the Misses Crease, 1201 Fort Street.

• • •

Seattle Visitors

Captain R. T. Oliver, Mrs. H. C. Steward, Miss Jean S. Elliott, Miss Agnes Milligan and Miss Helen Collins are a party from Seattle who left yesterday on a motor tour of the Island.

• • •

Return to Victoria

Mr. and Mrs. D. W. Dopp, 1328 Grant Street, with their three children, returned on the H. F. Alexander Monday, after an exciting experience upon the steamship Ruth Alexander.

• • •

Attending Convention

Mrs. W. Robertson, of Vancouver, who is attending the Provincial Chapter, I.O.D.E., meeting here, is the guest of Mrs. Curtis Sampson, Molton Combe.

• • •

Visits Parents

Miss Ann Carroll was a passenger on the Dorothy Alexander, Saturday, from San Francisco, and will visit with her parents, Mr. and Mrs. P. H. Carroll, of this city, for a month.

• • •

Leave for Ladysmith

Miss F. McLean, Miss E. Wallace, Miss Gwen Gill, a party of teachers who spent their holidays in the city, have returned to Ladysmith and district to resume their teaching.

• • •

Here From London

Miss Gertrude Boulter, of London, England, is spending a few weeks in Victoria and is staying at Devonshire House.

• • •

Government House

Mrs. Macdonald, wife of the Administrator of the Province, will not receive at Government House tomorrow afternoon at the usual reception.

• • •

At Devonshire House

Misses M. D. Chrystle and B. M. Jameson have been staying at Devonshire House while visiting here from Vancouver.

• • •

From Pender Island

Mrs. C. H. Walker, of Pender Island, has been visiting in Victoria for about a week, and staying at Devonshire House.

• • •

At Duncan

Mr. Proudfoot, of Nelson, who spent last week in the city, is now spending a few days in Duncan, Vancouver Island.

• • •

Goes to Chemainus

Mrs. V. Kerchner, who has been visiting in the city, has returned to her home in Chemainus, Vancouver Island.

• • •

From Kelowna

Mr. and Mrs. H. R. McIntyre, 1402 Stanley Avenue, have their daughter, Mrs. F. T. Shaw, of Kelowna, B.C., staying with them.

• • •

Leaves for South

Mr. James Hunter, Moss Street, left yesterday for California, where he will visit San Francisco and Los Angeles.

• • •

Duncan Visitor

Mrs. J. L. Herd, of Duncan, is spending a few days in Victoria and is the guest of her daughter, Mrs. B. M. Tait, Portage Inlet.

• • •

Back From California

Dr. Bechtel, accompanied by Mrs. Bechtel and family, returned yesterday from a month's motor tour as far south as Los Angeles.

• • •

Leaving for North

Mr. F. H. Hardie, a former Victorian, is a visitor in the city from Chilcotin, British Columbia, for a brief visit before returning North.

• • •

Returns Home

Mrs. D. MacPayden has returned to her home on Saturna Island, after visiting in the city.

• • •

Back From California

Mr. and Mrs. J. C. Wilson, 981 Madison Street, have returned from a motor trip to California.

• • •

Visits Vancouver

Miss M. Stanford is a visitor for the week in Vancouver, the guest of her sister, Mrs. Moore.

• • •

Going to Seattle

Mrs. Gordon Simpson, 859 Niagara Street, is leaving tomorrow for Seattle and will be away some time.

• • •

Vancouver Guest

Mrs. H. E. Wilson, 3620 Cadboro Bay Road, has Mrs. W. S. Watson of Vancouver, staying with her.

ROYAL OAK

Mrs. C. A. Lucas, superintendent of the Saanich Health Centre, has returned from Vancouver. While in Vancouver Mrs. Lucas conducted a series of round table discussions which were held at the B.C. University, and at which nurses from all over the Province were present. A delightful finale to a very instructive and interesting conference was a dinner given in honor of Miss E. Johns, R.N., Miss E. Breeze, R.N., Mrs. C. A. Lucas, R.N., Dr. H. E. Young and Dr. Mullen, all prominently connected with health work throughout the Province.

Mrs. S. W. Raven, president of Royal Oak Women's Institute, returned from Vancouver on Friday, where she attended the Provincial Institute conference held in the Normal School. Mrs. L. N. MacQueen, who also attended the conference, proceeded to Chilliwack on Saturday, where she will remain some little time visiting friends.

Mrs. A. Foster returned home Friday after spending the past week in Vancouver, where she attended the convention of Women's Institutes. Mrs. Lawrence, who also attended the convention, returned to her home in Garden City the same day.

Mrs. S. Davis and little daughter are spending a short vacation on the Mainland visiting friends and relatives.

A church social will be held on Wednesday evening in connection with St. Columba's Church, Strawberry Vale.

CUMBERLAND

The C. G. I. T. of St. George's Presbyterian Church gave a mother and daughter banquet in the basement of the church on Wednesday. The hall was prettily decorated, the club colors predominating. The tables were also prettily decorated and were arranged to form a square. After the toast list, which was a lengthy one, a musical programme was rendered, terminating with a sketch which caused a great deal of amusement.

Mr. Charles Graham, district superintendent of the Canadian Collieries (Dunsmuir), Limited, returned to Cumberland on Thursday from Vancouver. Whilst in the Terminal City Mr. Graham addressed the members of the Vancouver Board of Trade, explaining to them his reasons why Vancouver paid what it did for Vancouver Island coal, and outlined the adverse conditions under which mine operators met demand.

Mrs. Thomas Rickson returned on Thursday last after spending the Easter vacation in Vancouver, the guest of her son.

Miss Violet Graham returned at the week-end to Victoria to resume her studies at the St. Ann's Academy, after spending the Easter vacation with her parents, Mr. and Mrs. Charles Graham.

Mr. W. P. Rogers, representative of the Canadian Credit Men's Association, is a visitor in town on business.

Mr. and Mrs. George Apps returned to Cumberland on Saturday evening after spending the Easter vacation at Mission and other Fraser Valley points.

Messrs. R. Lang, Bruce Gordon and T. Heyland were a party that motored to Nanaimo on Saturday last, returning on Sunday evening.

Mrs. Franceschi returned to town on Saturday after spending a short time in the Terminal City on business.

Masters Tom and Hawthorne Graham have returned to their studies at the Victoria Military School after spending Easter vacation with their parents, Mr. and Mrs. Charles Graham.

Mr. H. E. Murray returned to Cumberland on Sunday evening after spending the Easter vacation in Victoria and Vancouver.

Mr. and Mrs. John Boffey, of Cumberland, received the sad news during the past week of the death of their grandson, Freddy Jones, who was killed by a truck in San Francisco. The young boy, six years old, was the son of Mr. and Mrs. Fred Jones, formerly of Cumberland, and grandson of Mr. and Mrs. W. Jones, formerly of the Union Hotel, Cumberland, now residents of California.

The Ladies' Auxiliary of the Cumberland Branch of the Great War Veterans' Association gave their annual Easter treat to the kiddies of the men who served overseas, irrespective of whether they were members of the G.W.V.A. or not, at the Memorial Hall on Wednesday. Tables were laid for upwards of sixty children, and the room and prettily decorated tables presented a fine appearance when the children took their allotted places. The Ladies' Auxiliary were kept very busy looking after the wants of the many guests, and after all had been satisfied, games were indulged in, the party breaking up about six o'clock.

Cumberland's May Queen contest is still going strong, and the various candidates during the past week have all been busy with different social affairs in an endeavor to raise money to purchase votes. Dances, card parties and house parties were the order during the week, whilst for the coming ten days or so, boxing contests, concerts, Klondyke night, and several other attractions are on the list. At the last count, Miss Florence Sehl, the Cumberland General Hospital candidate, had a substantial lead, with Miss Fanny Strachan, the candidate of the public and high schools, in second place.

A joint social gathering of the Rebeccas and Oddfellows of Cumberland and district, was held in the Memorial Hall of the Great War Veterans' Association on Friday evening last. Mr. Proudfoot, a prominent Oddfellow of Nelson, gave an address on "Oddfellowship." Whist followed, prizes for which were won by Mrs. Foley, ladies' first; Mrs. W. Beveridge, ladies' consolation; Mr. J. Bennie, gentlemen's first; Mr. Hilton, gentlemen's consolation. Refreshments were served by the ladies of the order at the conclusion of the whist, and during the evening Mr. H. Bates delighted the gathering with a song. Dancing was indulged in until 1:30.

DUNCAN

Miss Alice Gray, who has been making her home with her brother and sister-in-law, Mr. and Mrs. St. George Gray, of Somenos, is visiting with friends in Vancouver.

Miss Violet Hayward left last week en route for Hendon, London, England, where she will make her home with her parents, Major W. H. Hayward and Mrs. Hayward. Miss Hayward was most popular throughout the community, and prior to her departure she was the guest of honor at several functions. A large party of friends gathered at the station to wish her "bon voyage."

Mr. Watson Dykes and Mrs. Dykes, of Kerrisdale, were visitors in Duncan during the latter part of the week.

Dr. H. N. Watson and Mrs. Watson were among the Duncan people who went down from here to see Sir John Martin Harvey.

Mrs. R. C. Macgregor, Miss E. Powell and Miss Gordon were visitors in Victoria for the week-end.

Mrs. Charles French and children have returend to Duncan after visiting with Mrs. French's parents, Mr. and Mrs. Pauly, Victoria, for the past three weeks.

ALBERT HEAD

Fairholme Camp was thronged with happy visitors Sunday, including ex-campers and future campers. Picnic parties, approaching by land and sea, disported themselves gaily on the beaches, and the silver woods rang with laughter and chatter. Amongst the visitors were: Colonel and Mrs. R. D. Davies, Mr. and Mrs. T. E. Wood, Mr. and Mrs. J. J. Harte, Mrs. Ogle, Miss Kathleen Harte, Messrs. A. Wood, N. Wood, Deaville and Bryant.

The Albert Head School has reopened after the Easter holiday. The full complement of pupils have resumed their studies under the capable jurisdiction of Miss Alice Frith.

The usual monthly morning service will not be held in May as the date coincides with the consecration of the new church, St. Mathew's, at Langford. The Right Rev. Bishop of Columbia has expressed a wish that worshippers from Metchosin and districts will attend this consecration, making one united service.

SAANICH

Mr. and Mrs. J. Durrance, of Durrance Station, entertained a few friends at their home, "Vallena," on Thursday evening, in honor of their eldest daughter, Freda, who celebrated her eighteenth birthday on that date.

Mrs. A. Watt, of Durrance Station, is visiting her daughter, Mrs. W. Daly and family, of Seattle.

Mr. F. Freeland, of Portland, Ore., is visiting his parents, Mr. and Mrs. R. J. Freeland, of Stellys Cross Road.

Mrs. Dora Clark and her two children, Daphne and Jack, spent the Easter holidays with Mrs. Ludlow, Keatings Cross Road.

Miss G. V. Evans, of North Gabriola, who has been spending the Easter holidays with her parents at Victoria, was the guest of her grandparents, Mr. and Mrs. J. W. Thomson, of Sluggetts, and other relatives on Thursday and Friday.

Mr. Morley Tubman left for San Francisco on Saturday afternoon, after spending three weeks at Keating, visiting his father.

Mrs. McDonald, of Vancouver, is spending a few days at the home of her mother, Mrs. Colin Chisholm, Saanichton.

Mr. and Mrs. J. B. Baker and baby daughter, who had been visiting at the home of Mr. and Mrs. J. W. Walker, Saanichton, for the past week, left for their home in Tacoma on Saturday.

Mrs. F. Turgoose, of Saanichton, who has been visiting friends in Seattle for the past week, returned home on Sunday.

Mrs. R. Parberry, of Saanichton, who has been spending the holidays with friends at Portland, arrived home on Sunday.

News of the death of Mr. Eustace Hydes, of Mount Newton, who passed away on Sunday evening, came as a severe shock to his many friends throughout the district, and sincere sympathy is extended to the bereaved relatives.

Mr. and Mrs. Moffat are now occupying the house at Moodyville, which they recently purchased from Mr. J. Peden.

Mr. and Mrs. Harding are now living in their new bungalow on Verdier Avenue.

The following Victorians, who have been spending the holiday week at Brentwood, have returned to their homes in the city: Mr. and Mrs. Sherratt, Mrs. Sylvester, Mrs. Campbell, Mrs. Shotbolt, Mrs. McRae, Mrs. R. Porter and family, and many others.

The card party held at the Temperance Hall, Keating, on Saturday night, was attended by a large number of members of the Women's Institute, together with friends. Twelve tables were occupied by the players in the game of court whist, and all present enjoyed the evening's entertainment. Four members of the Junior Institute acted as hostesses. The first prize winners were: Mrs. W. D. Mitchell and Mr. Fred Mitchell, while the winners of second prizes were Miss Hilda Styan and Mr. Bickford. A large box of candy was raffled, and this was also won by Miss Hilda Styan.

Those Who Come and Go

Capt. R. J. Oliver, of the Puget Sound Navigation Company, is in the city, accompanied by four ladies representing the information bureau in Seattle. They are here to get exact information relative to the beauties and other attractions of Victoria and district for intending tourists. Two of the ladies represent the Chamber of Commerce of Seattle and the other two are from the Auto Club. They are taking in the sights of the city and of the Saanich peninsula so that they will be in a position to give intending visitors exact information during the Summer. They regret that they cannot spend longer here and cover the whole of the Island.

Mrs. Arthur Crane and family, of South Pender Island; G. Stevens and J. Selick, of Salt Spring Island; H. M. May, of Cowichan; A. E. Holmwood and family, of Jordan River; H. P. Winsby, W. Gordon and R. B. Dier, of Nanaimo; registered at the Dominion Hotel yesterday.

Mr. D. H. Proudfoot, of Nelson; C. W. Meller, of Kamloops; F. C. Grocock and Mrs. Grocock, of New Westminster; W. T. Holtby, of Haney; Mrs. D. Morgan, of West Vancouver; V. E. Bennett, of Calgary; G. L. Peacock, of London, England; H. N. Wegner and Mrs. Wegner, C. C. Beltehner and Mrs. Beltehner, of Tacoma; are guests of the Dominion Hotel.

EVANGELIST PRICE ANSWERS CHARGES

Gives Reasons for Not Purchasing Tent—Holds His First Healing Meeting

The Rev. Dr. Price, who is holding a two weeks' revival campaign at the Arena, last night held his first healing meeting. About fifty people, mostly women, were brought to the platform to receive his prayers. Although no outstanding healings were witnessed, several were heard to say they felt better.

Dr. Price, in answer to the many utterances which had been made about the money with which he was to have purchased a tent last year for use during his campaign on the Prairies, where he could not secure a building large enough to hold the crowds, made a statement before his audience of about 4,000 people.

After leaving Victoria for Vancouver last year, the minister said, he wrote to Seattle and Portland for information regarding the purchase of a tent large enough to hold from 6,000 to 8,000 people. He received many figures from these cities and was considering getting one, but when certain ministers and evangelists heard of his intention he was strongly advised against using a tent of any description in his campaign.

The reasons, given by these people, Dr. Price stated, were enough to turn him against the idea. Several tents used by evangelists, he was informed, had been burned to the ground by their opponents; cyclones, tornadoes and high winds had torn others to shreds and had lifted them miles out of their places. In some instances, the doctor was advised, guy ropes had been cut by boys and hoodlums and the tents had fallen on the audiences, severely injuring some of the occupants. Sawdust used on the floor of the tent, he was also informed, was very hard on the speaker and the dust was often so thick it was at times impossible to see his listeners.

The campaigns, the doctor continued, in some towns had been complete financial losses and said that he was forced to use the money, which he had received, to defray the expenses of these campaigns. He cited the campaign which he held in Calgary, stating that he had to turn in his entire "Love offering" and $300 besides in order to cover the expenses in that city.

Dr. Price denied newspaper reports in Canada and the United States about the money that he had taken out of towns after his campaigns.

NANAIMO DEATH

NANAIMO, April 29.—The death occurred Sunday morning of Mrs. Frances Neff Garman, mother of Mr. M. W. Garman, Selby Street. The deceased was a native of Pennsylvania, aged 81 years. Besides her son, she is survived by four grandchildren, two in Portland and two, Mary and John, in Nanaimo. The funeral will take place Wednesday afternoon at 2 o'clock, Rev. W. P. Ewing officiating.

The funeral of the late James P. Bailey took place yesterday at 4:30 p.m., from the family residence, Milton Street, Rev. W. P. Ewing conducting the services. The members of the Knights of Pythias Lodge attended in a body, the rites of the Order being conducted at the grave by Mr. W. H. Jones. The pall bearers were Messrs. C. Rawlinson, H. E. Smith, A. Bradshaw, H. Tyler, F. Green and A. J. Thomas.

A bat woven in a Chinese rug symbolizes happiness.

Why Pay More?

RUNNING SHOES

Direct From the Factory

Lifebuoy Brand

Black or Brown

Child's ..... 98¢
Youths', 11 to 13 ..... $1.10
Boys', 1 to 5 ..... $1.25
Men's $1.49

The **General Warehouse**
527 Yates St. Phone 2170

"Say It With Flowers"
BROWN'S
Victoria Nurseries, Ltd.
618 View St. Central Bldg.
Phone 1269, 219 Leading Florist

We Wash Pillows Too

Pillows, like linen, collect dust—for most healthful slumber, each should be soft, sweet, and downy—and our method makes them that way. No matting of the feathers, but only a gentle sousing in water and refreshing suds that fluffs them up and plumps out the pillows. Send a pillow or two as a trial—and next week you'll send them all.

Have our representative call.

PHONE 2300

New Method Laundry
Limited
1015 North Park Street

COAL COAL

Try our WELLINGTON for Furnace, Range and Grate—It lasts longer and gives more heat.

RICHARD HALL & SONS
1232 Government Street Phone 83

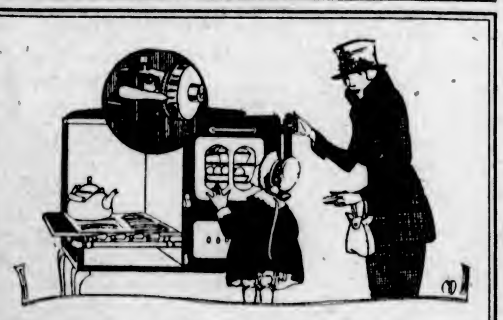

Make Your Kitchen

a better and more enjoyable place in in which to work by installing

CLARK JEWEL GAS RANGE

equipped with the celebrated

LORAIN OVEN HEAT REGULATOR

This magical device for ever ends "pot watching," eliminates all "unlucky" baking days and assures repeated success time after time.

Come in and let us explain more about the advantages of equipping your kitchen with a Clark Jewel Gas Range and Lorain Oven Heat Regulator.

Gas Department

BRITISH COLUMBIA ELECTRIC RAILWAY CO.

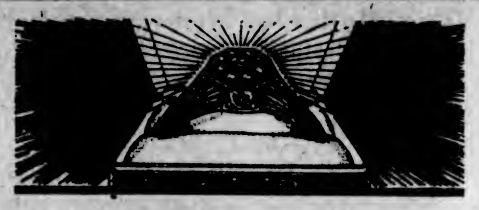

GIFT AND JEWELRY SALE

You have a wedding gift to buy, or possibly it is a birthday present—then this Gift and Jewelry Sale is your chance to select an article of **Greater Value** than you would otherwise feel that you could afford. It is our intention to clear surplus stocks of gift articles and jewelry as quickly as possible, and in order to do so, we are using the method that the public appreciates—**Drastic Price Reductions.**

WATCH PRICES
Cut to the Limit

LADIES' WRIST WATCHES

15-Jewel Movement, gold-filled case, ribbon or strap. Regular $22.00. Sale Price $11.80

15-Jewel Movement, green, white or yellow gold cases, rectangular or octagon shapes. Regular $27.00. Sale price $16.80

17-Jewel Movement, 14k solid gold case, in oval shape. Reg. $45.00. Sale Price $28.00

GENT'S WATCHES

15-Jewel Movement, square radium dial, gold-filled strap watch. Regular $28.00. Sale Price $19.40

Radium Dial Silver Strap Watch, 15-jewel movement. Regular $18.00. Sale Price $9.80

17-Jewel Elgin Pocket Watch, with 14k solid gold hunting case. Regular $90.00. Sale Price $64.00

16-Jewel Gruen Pocket Watch, No. 12 size, with fancy dial. Sale Special, ... $20.00

15-Jewel Pocket Watch, with gold-filled hunting case. Reg. $22.00. Sale Price $11.40

SCHOOL GIRLS' WATCHES

15-Jewel Sterling Silver Strap Watch. Regular $18.00. Sale Price $9.40

CLOCKS

Eight-Day Mahogany Finish "Tambour" Style Mantel Clocks. Reg. $25.00. Sale Price... $13.80

Twelve-Day Silver Dial Mahogany Case Mantel Clocks. Regular $18.00. Sale Price ... $12.80

BEADS

Latest Novelty Bead Necklets; all colors and lengths; dozens to choose from.

Reg. $6.00. Sale Price $2.25
Reg. $5.00. Sale Price $1.90

PEARL NECKLETS

Regardless of price, our pearl bead necklets are guaranteed indestructible. Pearls are beautifully graduated and of lovely lustre.

Reg. $5.00. Sale Price $2.00
Reg. $8.50. Sale Price $4.80

BROOCHES

Solid Gold Stone-Set Brooches. Choice of jade, amethyst onyx, etc. Reg. $6.00. Sale Price $3.80

Solid Gold Bar Brooches, set with topaz, ruby, etc. Regular $3.00. Sale Price $2.00

Entire Stock of Novelty Brooches. Regular $1.50 and $2.00. Sale Price ..... 50¢

DIAMONDS

Solitaire Diamond Rings in fancy basket settings. Regular $40.00. Sale Price $22.50

Three-Stone Diamond Rings in novelty box settings. Regular $65.00. Sale Price $49.00

Four-Stone Diamond Rings, in white gold setting. Regular $85.00. Sale Price $65.00

Gent's Signet Rings. Solid gold. Reg. $12.50. Sale Price ... $8.50

SILVERWARE

Three-Piece Silver-Plated Tea Sets. Regular $28.00. Sale Price $18.80

Butter Dishes. Variety of attractive shapes. Regular $4.25. Sale Price $2.50

Pie Dishes, with "Pyrex" lining. Reg. $6.50. Sale Price $4.00

The Green Jewelry Store

Near Weiler's Phone 221 — 1001 Government Street

She gets relief from
DR. CALDWELL'S LAXATIVE
SYRUP PEPSIN
And so do the children

Some Families Are Never Ill

FORTUNATE are the children whose parents fully realize the seriousness of constipation. Hospital records prove that 75 per cent of all disease originates in bowel obstruction, or constipation. Young children cry because of it; school children are hampered in their studies; grown people are made 25 per cent less efficient; elderly people's blood pressure increases 20 per cent. Clara M. Smith, Big Valley, Alberta, recommends Dr. Caldwell's Laxative Syrup Pepsin for all, and especially for children and old folks; Mrs. Bettles, 8 Napanee St., Toronto, keeps it always in the house for family use.

Largest Selling Laxative

Every up-to-date family medicine chest should contain a bottle of Dr. Caldwell's Laxative Syrup Pepsin, a compound of Egyptian senna with pepsin and palatable aromatics, a prescription written 30 years ago by Dr. W. B. Caldwell, who practiced medicine 47 years. You can buy a bottle in any store where medicines are sold, and the cost is less than a cent a dose.

We guarantee that if you will give Dr. Caldwell's Laxative Syrup Pepsin to a child or for a few nights to an adult it will relieve any case of constipation no matter how chronic, or your money will be refunded.

10 Million Bottles a Year

Use it once and you will never again take coal-tar drugs in candy form, calomel or salts. Dr. Caldwell's Laxative Syrup Pepsin is a vegetable laxative free from opiates and narcotics. It can be safely given to infants, yet it effectively moves the bowels of adults. It acts gently; does not cramp or gripe. Keep it in the house and use it for any indication of bowel obstruction such as constipation, biliousness, torpid liver, dyspepsia, pimples and like skin eruptions. Give it early and it will break up a fever or a cold overnight. A spoonful proves it.

If You Want to Try It Free Before Buying—"Syrup Pepsin," 26 Caldwell Bldg., Toronto, Ont.

I need a good laxative and would like to prove what you say about Dr. Caldwell's Laxative Syrup Pepsin by actual test. Send me a free trial bottle. Address to

Name _____
Address _____

Not more than one free trial bottle to a family

Two Bracelet Watch Specials

White gold filled bracelet watch, on ribbon strap. Full-jewelled movement. Special $12.00

Silver case ribbon or strap watches, with 15-jewel movement. A strong watch for the school girl. Special $10.00

W. H. WILKERSON
"At the Sign of the Big Clock"
Jeweler and Watchmaker — New Address: 647 Yates Street

Lucretia Lombard

A Story of Flaming Passion

By Kathleen Norris

THE STORY THUS FAR

Some society people of Sanbridge indulge in planchette writing which gives strange names, dates and prophecies that "all will be well after the fire." Only to Mrs. Lucretia Lombard, a member of the group and an interesting newcomer in town, do the names hold any significance, as they are those of her aunt and grandmother. The date given turns out to be that on which her husband, Sir Allan Lombard, a Scotch nobleman, suddenly dies from an overdose of narcotics, and on which she first meets Steve Winship, the District Attorney, whose engagement to Mimi Warren, his ward, has just been announced. Steve and Mimi have known each other all their lives, more in the manner of brother and sister. Mrs. Lombard draws him irresistibly, especially after he learns his grandfather loved her grandmother. But Lucretia foresees difficulties and, after narrowly escaping discovery by Mimi, begs him to allow their friendship to drop. After several months they meet again at a formal dinner. Steve determines to win Lucretia. Certain remarks make Steve wonder if his brother, Fred, also is in love with Lucretia. He rides with Lucretia to the mountains, where he joins Mimi. Mimi anticipates Steve's intentions by offering to break their engagement. Steve lacks the courage to be outspoken, so acquiesces to Mimi's plan merely to postpone their marriage. Missing his returning train he goes across the mountain to see Lucretia. She advises him to wait a little while.

CHAPTER XXIX

The Death Messenger's Mission

Before he answered Mimi's letter Lucretia came back to the rectory for a day, and they had tea in the room of books and photographs. If he had had any previous doubts, they were dissipated by that exquisite hour when he might watch the beautiful, expressive face and listen to the rich, wonderful voice again.

The independence, the vitality, the charm of her enchanted him afresh, her soberness, her smile, her world and her dreaming silences were all equally enthralling.

He drove her all the way to Gunther's on the following afternoon, going on himself to the cabin on Red Pine. Mimi had sent him a decorous little note; Uncle Sam wanted to see him, and because that old bad pain in his back had returned, Aunt Betsy did not wish him to make the trip into Sanbridge. And she was always his affectionately, Mimi. The formal "Mary Yolande" was once again replaced by her baby name—what a little gentlewoman she was, Stephen thought, studying the dashing hand, the stiff, grey paper with a little red pine tree engraved at the top, the indefinite "Thursday," Mimi's only attempt at a date.

She was demure when they met, picturesquely dressed, delightfully easy with Marjorie and Ted and the dogs and the car, delightfully dutiful with the old persons. The Judge's disconfort made a centre for all their talk and plans; it was immediately arranged that Stephen should drive the old man slowly into town for medical advice.

In the sweltering heat of the blazing bright Sunday Mimi and Marjorie padded the tonneau of the larger of the two cars with quilts and pillows, Mrs. Curran, trying not to cry, went back and forth with thermos bottles and fans. At about four o'clock the Judge, smiling gallantly, limped forth, on his nephew's arm, and settled himself in the waiting nest with a philosophical comment to the effect that driving was the pleasantest thing to do on a day like this, anyway. His wife established herself beside him. Stephen took the wheel, the girls ran back and forth in a fever of sympathy and concern. It had been just Uncle Sam's familiar backache yesterday. And today they were talking of consultations and hospitals.

"Mimi, you've been wonderful," Stephen said, with his brotherly smile. She flashed him a bright look; like all women, Mimi loved a dramatic role.

"And just as soon as the doctor says it's nothing, we'll be back,"

said Aunt Betsy, peering out between the side supports.

"Now listen, Aunt Betsy," Marjorie called. "If you don't want to come back before Thursday, I can just as well put off the Maine trip."

"Oh, yes, let's think of that," Stephen said. "When do you go, Marjorie?"

"Well," Marjorie hesitated. "Thursday, don't we Mama?".

"Well, we were," her mother confirmed dubiously.

"Now, just don't worry, darling—maybe Mrs. Lombard would come over from Gunther's. Anyway, I'm all right; I could stay here alone with Mates, for that matter, so just don't worry—"

"You might take me as far as Farley's, Steve," Fred said suddenly, animated at Lucretia's name. "I haven't seen her for weeks."

"Oh, I thought you had to get some sleep," Marjorie jeered.

"Perhaps I had better—" Fred hesitated, with a rending yawn. Some undefined litle pain in Stephen's heart disappeared. He pulled on a dirty glove, glanced up at the encircling cup of the woods dreaming in motionless midsummer heat, and brought his eyes back to the girls. They had linked arms now, slender figures in Sunday white; there was reassurance and even a sort of tender amusement in Mimi's parting look.

The next night Fred drove Mimi into the city, a sobered, white-faced Mimi now, and all of them spent Tuesday in the echoing, odorous walls of a great hospital.

While dear old Uncle Sam, oddly helpless and infinitely dear, in his buttoned nightgown and with his silver, majestic head, was upstairs in the surgery, Mimi and Fred and Mrs. Curran sat in the airy, orderly bedroom, and Stephen came and went with an anxious face. Nurses, lining the bed with warmed blankets, even on this hot day, turned the immaculate counterpane down in a long, expert fold, and murmured to Aunt Bessy, who was trembling and paralyzed with fear, that Mrs. Stover and Mrs. Fanning and Mrs. Porter had telephoned—just to send love and ask if there was anything they could do—.

Noon whistles shrilled in the burning city before they brought Judge Curran downstairs; it was seven o'clock that night when Stephen took his aunt and Mimi to a cool little supper that Lizzie, tearfully efficient, had waiting for them in the swathed and darkened house.

But food choked Mrs. Curran.

At six o'clock, while they were still at table in the deepening warm dusk, Dr. Sayre was announced. Mimi gave her aunt an apprehensive look. They all went into the drawing-room Lizzie sympathetically left in the raising of shades and grouping of chairs. Dr. Sayre sat down with a headshake and preliminary sign, fitting his eyeglasses into their case with careful hands.

Tomorrow—The Secret Pact

Manitoba's Labor Representatives

WINNIPEG, April 29.—J. S. Woodsworth, M.P. for Winnipeg Centre; E. W. Guppy and C. Brown were elected last night to represent Manitoba Labor organizations at the British Commonwealth Labor Conference in London, commencing August 18.

WINNIPEG, April 29.—Preparations for the establishment of a central steam heating plant for Winnipeg are going ahead rapidly, and to date contracts guaranteeing a revenue of $50,000 annually have been made. Tenders for the construction of a $350,000 distribution system have been called for May 2. The plant will be operated by the city.

Canada's Charity Children

TORONTO, April 29.—Approximately fifteen thousand children under sixteen years of age are dependent upon public charity in Ontario, according to the annual report of the administration of the Mothers' Allowance Act. Homes last year were found for 1,500 children; 2,250 were placed in orphanages; 225 in infants' homes, and 486 in shelters.

A mask worn over the nose and mouth of painters will prevent lead poisoning.

Holland is a large manufacturer of paper.

"FEEL IT HEAL"
Mentholatum
COLDS · BURNS · BRUISES

Our Danish Breakfast
Unsalted Butter Is Delicious
Central Creameries of B.C., Limited
Phone 3466

No Stooping
Lots of Hot Water Makes Work Easy
THACKER & HOLT
PLUMBERS
BROAD AT PANDORA PHONE 2022

THE UPHOLSTERY SHOP
Next Carey's — 718 View Street
CHESTERFIELDS AND EASY CHAIRS
FURNITURE REPAIRS
J. J. HARTE — WM. F. ORME
Phone 2715

PHONE 3302
Pantorium DYE WORKS
MAIN OFF. & WORKS
350 COOK ST.
VICTORIA, B.C.
Let Us Clean Your Carpets

SPRING SHOES
For Women Who Care
MUTRIE & SON
1203 Douglas St. — Phone 2504

Dinner Set Bargains

At $25.00. A nice white body, English crockery, with gold line; good shape; 97 pieces, $25.00

At $24.90. Johnson Bros.' semi-porcelain, in a neat pink rose border pattern, 55 pieces for $24.90

97 pieces, $38.50

At $18.75. 53 pieces of semi-porcelain, in a pretty, neat brown and pink border pattern. Reduced from $23.75 to $18.75

Other sets at $18, $27, $37, $47

See them today

R. A. BROWN & CO.
Douglas and Johnson Streets

Two Good Tombola Prizes—One for Lady and one for Gentleman

Another Popular DANCE

Wednesday Evening, April 30, 9 to 12
At Top Floor, Campbell Building

Pay at the Door

Admission 50c, Including Refreshments

Good Time for Everybody. Come and Bring Your Friends—Non-Members Are Welcome

Ray Kinloch's Orchestra

(Piano, Xylophone, Drums, Saxophone). Latest New York Hits Will Be Played

Young People's Liberal-Conservative Club

C. P. R. Social Club—Final Ball
Empress Hotel, Thursday May 1
Dancing 9 to 2 A.M. — Prof. Ouard's 7-Piece Orchestra
Buffet Supper. Tickets, $1.50 each

CIPPS
"CARTER'S PILLS FOR PLANTS"
—get
Better Garden results for less trouble

Sweet Peas, Gladioli, Peonies, Carnations, Roses, every plant in your garden will respond with abundant growth if you feed them with "Cipps." They do away completely with objectionable barnyard and other fertilizers. Make a tiny hole, half-an-inch deep, two inches from the plant stem; drop a "Cipp" in. With rows of beans, garden peas, sweet peas, etc., one "Cipp" every four inches is all that is necessary. Results are certain; each "Cipp" contains the essentials to all plant growth in scientifically correct proportion. Have some always handy.

Packets of 120 "Cipps" cost only 25c, 300 "Cipps" 50c, 720 "Cipps" $1.00.

BUY "CIPPS" WHEREVER SEEDS AND PLANTS ARE SOLD.

Selling Agents: Andrews Ewatt Co. Ltd. Credit Foncier Bldg. Vancouver, B. C.
Manufactured by A. H. CARTER LTD. Vancouver, B. C.

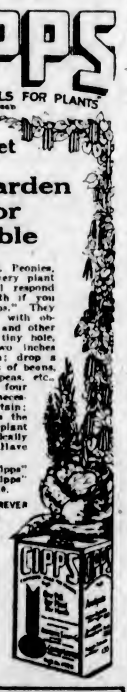

SOLD BY
Hudson's Bay Company
INCORPORATED 2nd MAY, 1670
Grocery Department — Lower Main Floor

SOLD BY
David Spencer Limited
Drug Sundries Section — Main Floor

LOCAL DEALER
The Posy Shop
Flowers—Seeds—Plants
613 Fort Street — Phone 1001

Another Popular Dance (non-members welcome) and two good prizes, one for lady and one for gentleman, will be held at top floor, Campbell Building, on Wednesday, April 30, 9 to 12. Admission 50c, which includes refreshments. (Pay at the door.) Extra good music by Ray Kinloch's orchestra. Remember, non-members and their friends are welcome. Young People's Liberal-Conservative Association.

At the Playhouses

PANTAGES BILL IS WARMLY WELCOMED

Entertaining Vaudeville Show Receives Applause at Opening Performance—Repeated Today

Colorful, amusing, and extremely entertaining is this week's offering at Pantages Theatre. The bill is headed by Charles Deland, in "King Solomon, Junior," a farcical comedy of 1950, when Deland is assisted by seven bewitchingly pretty artists, including Miss Florence Madeira. A few of the difficulties which a husband would meet in his matrimonial career when he oslemnly declares he will cherish seven wives, is the theme of the original sketch, which brought the house down last night.

Another popular number of the programme is the welcome reappearance of Jack Strouse, who, judging from the hearty applause which greeted him last night, has many friends in Victoria. The Darktown comedian has a very amusing turn, "Over the Phone," when the manager insists on censoring some of the lines of his songs, and puts a stop to several of the jokes by phoning the comedian on the stage—after the joke has been sprung. Strouse was encored several times, and sang new and catchy melodies.

Frank W. Stafford, who has earned the reputation of being one of the cleverest of character study actors, is appearing in a woodland fantasy, "Rip Van Winkle's Dream," with considerable success. He is assisted by Miss Marie Stone and Miss Alice Brady, and the turn is both novel and picturesque.

Song, mirth and melody combine to make the turn presented by Jimmie Casson and Fred Klem exceptionally pleasing. The former has a voice of exceptional merit, and is heard to advantage in several solos, while Fred Klem is a splendid accompanist, and holds the undivided attention of the audience while at the piano.

The Rios appear in a novelty surprise, when their skill and grace as acrobats and dancers is loudly acclaimed by the audience.

This afternoon there will be a matinee at Pantages, followed by two shows tonight, which will be repeated for the last time tomorrow.

Great interest was evinced by the audience last night, when following the usual performance, Jack Strouse conducted a show of his own, assisted by members of the cast, who generously rendered solos and musical selections, which were greatly appreciated by the audience.

PLAYHOUSE THEATRE "The Private Secretary," which is holding the boards this week at the Playhouse Theatre, is really a master conception of true farcical comedy and one can easily see how it is that it has kept its place in the annals of the stage for so many years. The scene where Cattermole gets the secretary in the chest and the hectic dialogue consequent are in themselves a treat well worth seeing, and yet they only take up a few minutes out of an hour's hilarity. Last night the well filled house rocked with laughter till one really wondered how many cases of hysterics would be the result. The cast is well-nigh perfect and each character makes the most of his or her portion of the good things, but Ernie Petch and Will Marshall carry the brunt of the comedy and are to be congratulated on the results. "Pawn Ticket 210" is a remarkably fine picture, featuring, for the most part, a good story and fine acting. The lead is taken by the rising young star, Shirley Mason, and, in the opinion of all, her work is perfect.

COLUMBIA THEATRE One of the outstanding features of "North of the Yukon," the Fox production starring Tom Mix, which opened at the Columbia Theatre on Monday night for a week's run, is the startling character of its story. The audience thrilled and thrilled as this uniquely compelling drama unfolded itself. The city and the Columbia Theatre have seen "snow" pictures before, but have never seen one whose exciting authenticity was so striking as it is in "North of the Yukon." Without any attempt to glamourize, or gloss stark reality, the picture succeeds in transcending the peak of romance and adventurous glamour. The scenes are not suggestive of overstuffed wallets; they are simple and grand. The cast, headed by Tom Mix, includes Kathleen Key, a talented young girl whose work in this picture forecasts a brilliant screen career; Eugene Pallette, Will Walling, Frank Campeau, Frank Leigh and Fred Kohler. The "shots" of northern climes bolt from the screen and overpower one by their crushing beauty. New angles and specious arrangement of fade-outs and irises, promote the photographic quality.

DOMINION THEATRE Harold Lloyd's latest Pathe comedy, "Girl Shy," was shown yesterday to a highly appreciative audience. In fact their laughter at his efforts seemed to have no let-up whatsoever. Harold is seen as a small town youth who is bashful to a painful extreme, and he certainly makes the part one of continuous laughs. There is a really dramatic story to "Girl Shy," as well as the laugh element. The performance given by Lloyd as the hero wins the hearts of the audience at the start by its naturalness, and laughs follow one after another as a result. Pretty Jobyna Ralston is seen opposite Lloyd once more in "Girl Shy," which is now showing at the Dominion Theatre. Others in the cast include Richard Daniels and Carlton Griffin, while the direction was in the capable hands of Fred Newmeyer and Sam Taylor, from the story by Taylor, Ted Wilde, Tim Whelan and Tommy Gray.

CAPITOL THEATRE Stanley Weyman's famous historical romance of France in the time of Louis XIII and Cardinal Richelieu, "Under the Red Robe," is given a most vivid and realistic picturization in Cosmopolitan's feature film which was shown in Victoria for the first time Monday night at the Capitol Theatre. This picture is certainly one of the most lavish and picturesque of recent photoplays. Its settings are massive and gorgeous and the costumes, jewels and ornaments, rich and glowing. Cosmopolitan states that the Louis XIII room in Fontainebleau was built according to Rubens' paintings of that room, and one can readily believe the claim after having seen the film. The monumental staircase in Cardinal Richelieu's palace, which later became the Palais Royal, is copied from one of Jerome's paintings, "His Gray Eminence." Nothing more lavish or gorgeous in the way of settings has been seen. "Under the Red Robe" is a film which will fascinate the motion picture public, both because of its unfolding of the grandeur, romance and intrigue of France in the days of the great Cardinal and through the beauty of its settings.

ROYAL THEATRE Norma Talmadge dances her way into the action of "The Song of Love," her latest love drama, a stirring tale of Arabian desert romance. Norma's advent in the picture brings her for the first time with her new leading man, Joseph Schildkraut. The picture, a First National release, is being shown at the Royal Theatre. Norma plays the part of a temperamental dancing girl, whose uncle runs the gambling house and plots the overthrow of the French in Algiers. She falls in love with Schildkraut, a French spy, who in turn is in love with the wife of a government official. An unusual love complication develops, with Miss Talmadge and Schildkraut the centre of a wild and ardent love tangle. Maude Wayne plays the erring wife, and Hector V. Sarno portrays Chandralal, the uncle.

AMUSEMENTS

The Screen

Capitol—Robert B. Mantell in "Under the Red Robe."
Columbia—"North of the Yukon," starring Tom Mix.
Dominion—Harold Lloyd in "Girl Shy."
Royal—Norma Talmadge in "The Song of Love."

The Stage

Pantages—Vaudeville.
Playhouse—"The Private Secretary."

Girls' Friendly Society Produces Special Play At Big Easter Social

Girls' Friendly Society, Victoria Branch, held its Easter social last week at the Cathedral schoolroom.

The members produced the play, "By the Help of the Flowers," specially written by an English member, in a most creditable manner. The cast was well chosen, and every member did her part particularly well.

Incidental songs were sung by Miss Gillespie, Miss Kathleen Davies, Miss Gilman, Miss Traill.

The dresses and scenery, over which much thought had been spent, were very effective, the chorus representing flowers and butterflies, and the stage representing the Garden of Happiness. A dance of the glow-worms was carried out on a darkened stage.

After the play refreshments were served, and the two stalls did a thriving business in home cooking and plain needlework. The audience, consisting of the relatives and friends of the members, numbered over a hundred and fifty, and thoroughly appreciated the evening's entertainment provided by the girls.

Social & Personal

METCHOSIN

Mr. and Mrs. W. L. Griffiths entertained at their residence, The Grange, Sunday afternoon, the guests being Mr. and Mrs. Evelyn Mitchell, Mrs. Perrie, of Vancouver; Miss M. Niem, Miss K. Niem, and Master G. Mitchell.

Canon Stocken will give an illustrated lantern lecture in St. Mary's Church on Sunday, May 4, at eight o'clock.

PARKSVILLE

A most successful sale of work was held at the home of Mrs. T. H. Ware last week in aid of the Presbyterian Church. During the afternoon Mrs. George Phillips, Miss Hilda Gurney, and Mrs. David Crawford entertained the people with several delightful songs, Mrs. Hewitt making a splendid accompanist. Mrs. T. H. Ware gave various selections on the violin which were received with great enthusiasm. The Rev. Dobbine gave an address and was listened to with much interest. Over fifty people partook of the excellent tea which was served. The proceeds, amounting to over fifty dollars go to help the establishment of the Presbyterian Church building.

Mr. Bernard Rushon, of the Collegiate School, Victoria, returned on Saturday.

Mrs. George Rath has been visiting in Victoria for the past few days.

Mr. Kilby and family left on Saturday for Nanaimo where they will reside. Mr. Kilby takes up his duties as clerk in the customs and excise department at the beginning of May.

Mrs. E. D. Thwaites is visiting in Courtenay as the guest of her parents, Rev. and Mrs. Willemar. Her four children have been up there for Easter and will return with her.

Miss Eileen Cass, principal of the Parksville Public School returned from Victoria on Friday after spending the Easter week with her mother.

Mr. and Mrs. George Lardner have returned to their home in North Vancouver after being the guests of Mr. and Mrs. I. Hailen.

Mr. and Mrs. Onslow of the Elk Hotel, Comox, were visitors to Parksville last week.

Mr. Brien C. Weld returned to the Shawnigan Lake School on Sunday, after spending his holidays with his parents, Mr. and Mrs. R. C. Weld.

Miss Muriel Gurney, of Victoria, has been the guest of Mr. and Mrs. George Rath for a few days.

The following are the guests registered at the Island Hall, Parksville: Mr. and Mrs. J. M. Wood, Victoria; F. N. Skinner, Shawnigan Lake; J. W. Hugh, Vancouver; C. W. Londaly, Shawnigan Lake; B. P. Schwengers and Master B. Schwengers, Victoria; Evelyn Every-Clayton, Shawnigan Lake; Mrs. J. H. Young, North Vancouver; Mr. and Mrs. Rose, Victoria; William Melvin Fleming, Duncan; Sylvia G. Parmiter, Shawnigan Lake; Miss Eileen Rose, Victoria; Mr. and Mrs. T. Peacock, Vancouver; M. L. Wells, Shawnigan Lake; Miss Dorothy Young, Vancouver; Mr. and Mrs. C. W. Frazee, Vancouver; H. P. Hope, Brentwood; N. A. Yarrow, Victoria; Mr. and Mrs. E. G. Adams, Victoria; Mr. and Mrs. Evan Harvie, Vancouver; C. F. Dawson, Victoria; G. L. Van Hernest, Courtenay; A. C. Lumadan, Vancouver; J. W. Jeanais, Victoria.

HEMORRHOIDS
Do not suffer another day with Itching, Bleeding, or Protruding Piles or Hemorrhoids. No surgical operation required. Dr. Chase's Ointment will relieve you at once and afford lasting benefit. 60c a box; all dealers, or Edmanson, Bates & Co., Limited, Toronto. Sample box free.

CAPITOL
TODAY — TODAY
The $1,500,000 Film Sensation
Robert B. Mantell
IN
Under the Red Robe
Here is a drama of the screen that makes you see, feel and actually live the tumultuous scenes of romance and intrigue in the great days of Old France and Cardinal Richelieu.

DOMINION
TODAY — TODAY
HAROLD LLOYD
—IN—
"GIRL SHY"
Lloyd-laughs galore! Chills and thrills by the score! And love? See the world's play-boy step! Such pep!
Beautiful Britain The Wonder Tour Continued
NEXT WEEK
Jackie Coogan in "A Boy of Flanders"

ROYAL
TODAY
Usual Prices
Norma Talmadge in THE SONG OF LOVE
A Drama of the Impassioned Loves of a Desert Dancer

IS YOUR NAME PRINTED HERE?
(A New Name Every Morning—Watch for Yours)
The Royal Victoria Theatre invites Mrs. Margettisch, 641 Ardersier Road, and two friends of her own selection, to be its guests any day this week.
Please detach this coupon and present to cashier.

PANTAGES
TODAY AT 3, 7 AND 9
King Solomon, Jr.
With CHARLES DELAND
A Comedy With Nine Artists
JACK STROUSE
FRANK W. STAFFORD & CO.
CASSON AND KLEM
THE RIOS
PANTAGESCOPE
CENTURY COMEDY

PLAYHOUSE
SUPER-SHOW
REGINALD HINCKS and His Merry-makers Present Screaming Farce
"The Private Secretary"
ON SAME BILL
Shirley Mason
—IN—
"PAWN TICKET 210"
Orchestra Every Night
Adults, 25c and 35c—Children, 15c

COLUMBIA
ALL WEEK
A Drama of the Trail of Lost Men
TOM MIX
in
"North of the Yukon"
A battle of bare hands and sheer grit against the blood thirsty fangs of an arctic wolf pack.
W. F. WHEBELL on the Orchestral Organ
Next Week
Priscilla Dean in "The White Tiger"

Auspices Arts and Crafts Society
Lantern Lecture by J. Francis Bursill, "Felix Penne," of Vancouver
"A Night With Shakespeare"
And Shakespearian Art
CHAMBER OF COMMERCE
WED., APRIL 30, 8 P.M. SHARP
100 Beautiful Slides. Musical Programme by the Schubert Club
Frederic King, Conductor
Admission 50c; Children 25c
Tickets at Fletcher Bros.; Mrs. A. H. Parker, 612 View Street; or from the Secretary.

The Victoria Ladies' Musical Club
Will present its
Closing Recital of the Season
on
WEDNESDAY EVENING, APRIL 30, at 8.30, in
EMPRESS HOTEL BALLROOM
This recital will be open to the public. Admission, 50c.
Those assisting will be Miss Euphemia Campbell, of Seattle, pianist; Mrs. Bernadette Campbell Hall, pianist; Mrs. Robert Baird, contralto; Mr. Arthur Partridge, baritone; Mrs. Gibson, accompanist.

Breaks up chest colds *at once*

Apply Sloan's gently—you don't have to rub it in. Immediately fresh blood begins to circulate swiftly through the obstructed passages. The congestion breaks up—soon the cold is gone. Get a bottle from your druggist today and have it at home—35 cents.
Sloan's Liniment—kills pain!

Arion Club
Second Concert
Thirty-Second Season
Thursday Evening May 1
At 8:30 o'Clock
Victoria High School
Corner Grant and Fernwood Road
Tickets May Be Obtained at
Kent's Phonograph Store
641 Yates Street

Household Removals Made Easy
Don't worry about this tiresome nerve-racking work. You can live in your house complete till the day you want to go away. We render a complete service. We pack, crate and ship furniture and household goods. Furniture stored in private rooms. Furniture moved in padded vans.
REMOVERS
SHIPPING AGENTS
CUSTOMS BROKERS
DUNCAN STORAGE COMPANY
Warehouses: 516-520 Beacon Square. 522-530 Chancery Lane. Office Phones: 1065 and 1064

NEWS OF THE SPORTING WORLD

Backing of Favorites Is a Losing System

English Cup Final Once More Proves This True When Newcastle United Show Reversal of Form to Trim Aston Villa—Several Remarkable Coincidences Noted—League Standings to Date

BY A. B. BROWN

"DON'T back the favorites" is an expression frequently heard on the racing tracks of Old England, but the dictum can, with equal force, be applied to cup finals in Association football. There was a striking example on Saturday afternoon at the Wembley Stadium, when Newcastle United defeated Aston Villa by two goals to nil, and carried off the blue ribbon of English soccer.

Form, and general opinion favored the Villa for the national cup. In the first place, the play of the Newcastle team in the semi-finals did not suggest a triumph later over the Villa.

Then, again, on the Monday previous to the final, the Villa beat the United in a league game by 6-1.

But so-called form and expert opinion were flouted to such an extent that Newcastle United brought off one, if not the biggest, comebacks in the history of English soccer.

Parallel With Scottish

The English and Scottish Cup finals this year show a remarkable similarity. The scores were the same—two goals to nil for the successful clubs. Also the trophy winners were beaten by their opponents in a league game previous to the big event.

Newcastle United has followed the precedent set by Blackburn Rovers, who beat Notts County in the 1891 cup final by 3-1 after a heavy defeat a week earlier at home from the County in a league game.

Same as Last Year

The score of 2-0 for the United is the same that fell to Bolton Wanderers a year ago when they beat West Ham United.

It is a fact worth noting that the last twelve finals for the English Cup have been decided by scores that showed a blank figure for the losing side. The details are:

1909 — Manchester United beat Bristol City, 1-0.

1910—Newcastle United beat Barnsley, 2-0 (after 1-1 draw).

1911—Bradford City beat Newcastle United, 1-0 (after 0-0 draw).

1912—Barnsley beat West Bromwich Albion, 1-0 (after draw, 0-0, and extra half hour in replay).

1913—Aston Villa beat Sunderland, 1-0.

1914—Burnley beat Liverpool, 1-0.

1915—Sheffield United beat Chelsea, 3-0.

1920—Aston Villa beat Huddersfield Town, 1-0 (after extra time).

1921 — Tottenham Hotspur beat Wolverhampton Wanderers, 1-0.

1922 — Huddersfield Town beat Preston North End, 1-0.

1923—Bolton Wanderers beat West Ham United, 2-0.

1924—Newcastle United beat Aston Villa, 2-0.

Medals and Caps

An English Cup finalist's medal and an international cap in the same season is a honor that falls to comparatively few players. Spencer, the Newcastle centre half, in his first year as an English internationalist against Scotland, added a medal to his collection of honors.

Cowan, the Newcastle inside right, in his first season of English football—he formerly played for Dundee—has gained a cap and a medal. Then there is Gibson, left half (a son of Neil Gibson, the once-famous Scottish half-back), who has gained a medal in his first season in English football.

Newcastle's Blend

There was a noteworthy blending of English and Scottish players in Newcastle's team. Briefly, the side was English in defence and Scottish in attack. Goalkeeper, both backs and two half-backs are Englishmen. The forward line was essentially Scottish. Lowe, Cowan, Harris and McDonald were born north of the Tweed, while Seymour (an Englishman) went from Greenock Morton to Newcastle.

Saturday marked the United's sixth appearance in the final—1905, 1906, 1908, 1910, 1911 and 1924, with two wins, this year and 1910.

Villa's Jubilee

Aston Villa's failure to win the cup in this, the club's jubilee year, must have come as a big disappointment to their friends. Everything pointed to their winning the cup, but it went to Tyneside instead. Still, the Villa is not alone in this respect, because Glasgow Rangers had the same experience, and that, too, when the chances were so much in their favor.

A Coincidence

Mutch, the Newcastle regular goalkeeper, missed a cup final medal, as he had to stand down owing to an injury. Bradley got his place.

When Burnley met Liverpool in the final of 1914, Jerry Dawson (the Burnley goalkeeper) had to stand down owing to an injury, after playing all season, and is still on the club's list. Sewell got his place and the Turf Moor men won, just as Newcastle did with their reserve goalkeeper. Sewell now plays for Blackburn Rovers.

The Leagues

At the time of writing, the championship of the English First Division was still in abeyance. Cardiff, however, has made a praiseworthy eleventh hour rally, but the odds favor Huddersfield.

Chelsea and Middlesbrough have lost their places in the First Division, and next season will find them in the second section.

Promoted Clubs

Leeds United and Bury have earned their right of promotion to the premier class of soccer. Bury have been there before, but Leeds is a new entry among the aristocrats of English soccer.

Bristol City goes back to the Southern Section, but it is not known yet who will accompany them. Nelson or Fulham. Both are at home next Saturday (the last day of the season)—Nelson to Leeds and Fulham to Stockport County. Fulham require one point to be absolutely safe.

The standings in the various leagues up to and including Saturday's games are:

English League
First Division

	P.	W.	L.	D.	Goals F.	Goals A.	Pts
Huddersfield	40	23	7	10	58	21	56
Cardiff City	41	21	11	12	59	24	54
Sunderland	42	21	11	9	69	54	51
Bolton Wanderers	42	18	9	15	48	33	51
Sheffield United	41	19	10	12	66	46	50
Everton	42	14	11	17	52	53	45
Aston Villa	41	17	11	13	49	54	47
Blackburn Rovers	41	17	12	12	44	47	46
Newcastle United	42	16	13	13	60	52	45
Notts County	41	15	14	12	50	51	42
Manchester City	40	15	11	14	45	45	41
West Ham U.	41	13	12	16	39	36	41
Liverpool	41	14	14	11	37	47	39
Birmingham	41	13	14	14	51	47	40
Burnley	40	13	14	11	51	55	37
West Bromwich	39	11	15	13	48	57	35
Tottenham	41	12	16	13	44	46	35
Arsenal	40	12	19	9	40	55	33
Preston N. E.	41	11	20	10	50	65	32
Notts Forest	41	10	19	12	41	61	32
Chelsea	42	9	20	13	39	57	30
Middlesbrough	41	7	27	7	37	58	21

Second Division

	P.	W.	L.	D.	Goals F.	Goals A.	Pts
Leeds United	41	21	8	12	60	32	54
Bury	42	22	12	8	62	35	52
Derby County	41	20	12	9	57	42	49
Blackpool	41	17	11	13	49	47	47
Stoke	41	17	9	15	47	39	46
Southampton	40	16	11	13	50	31	45
Oldham Athletic	40	14	10	16	44	40	44
Leicester City	41	15	13	13	47	49	43
South Shields	41	17	14	10	49	50	44
Barnsley	42	17	15	10	60	60	44
Clapton Orient	41	14	11	16	40	32	44
Wednesday	42	15	14	13	52	50	43
Manchester U.	42	14	14	14	44	51	42
Stockport County	42	13	12	15	44	51	41
Bradford City	42	11	16	15	36	49	37
Coventry City	42	12	17	13	47	67	37
Hull City	41	10	14	17	46	50	37
Crystal Palace	40	11	16	13	49	45	35
Fort Vale	41	11	18	12	47	67	34
Fulham	41	9	18	14	44	56	32
Nelson	41	9	19	13	37	72	31
Bristol City	41	7	20	14	31	71	28

Third Divison—Southern Section

	P.	W.	L.	D.	Goals F.	Goals A.	Pts
Portsmouth	40	22	7	11	51	29	55
Millwall	41	22	9	10	64	37	54
Plymouth	40	21	10	9	60	34	51
Brighton	41	21	11	9	54	34	51
Swansea	40	21	11	7	57	45	49
Luton Town	41	18	11	12	42	41	48
Northampton	41	17	12	12	42	41	46
Bristol Rovers	41	16	12	13	51	41	45
Swindon Town	40	16	11	12	55	39	44
Newport C.	41	17	14	10	46	58	42
Exeter City	41	15	14	8	38	47	38
Charlton Athletic	41	15	14	12	49	59	37
Aberdare	41	12	16	13	45	59	37
Gillingham	41	12	14	13	42	56	37
Southend United	41	12	19	10	52	72	34
Reading	41	13	20	8	49	66	34
Merthyr Town	41	9	15	17	40	63	32
Norwich City	40	9	15	16	43	63	32
Watford	41	9	18	14	48	57	32
Brentford	41	12	20	9	50	69	32
Bournemouth	40	10	19	11	38	57	31
Q. P. Rangers	41	10	22	9	31	74	29

Third Division—Northern Section

	P.	W.	L.	D.	Goals F.	Goals A.	Pts
Wolverhampton	40	21	5	12	45	28	61
Rochdale	40	20	11	12	56	23	60
Chesterfield	42	20	11	11	64	41	59
Bradford	41	20	11	10	63	43	50
Rotherham	41	22	12	6	66	45	50
Ashington	42	20	14	8	57	45	47
Darlington	40	20	12	7	72	50	47
Southport	40	15	12	13	53	43	43
Wigan Boro	41	14	14	13	54	50	40
Doncaster Rovers	40	14	14	12	55	50	40
Tranmere Rovers	41	12	14	15	43	52	39
Halifax	41	15	17	9	42	59	39
Grimsby	41	13	15	13	44	48	39
Wrexham	41	11	14	16	37	44	38
Durham City	41	15	17	9	51	57	39
Accrington	40	15	17	8	42	52	38
Walsall	41	13	14	14	39	50	38
New Brighton	41	11	17	13	40	53	35
Lincoln City	41	9	20	12	47	59	30
Crewe Alexandra	40	6	21	13	31	61	25
Barrow	40	8	24	8	33	77	24
Hartlepools	40	7	24	9	30	67	23

Scottish League
First Division

	P.	W.	L.	D.	Goals F.	Goals A.	Pts
Rangers	38	25	4	9	72	32	59
Airdrie	38	20	8	10	72	47	50
Celtic	38	17	9	12	64	33	46
Raith Rovers	38	13	7	18	56	38	43
St. Mirren	38	15	11	12	53	45	42
Hibernians	37	11	11	11	42	51	39
Partick Thistle	37	15	12	10	53	52	40
Hearts	38	11	14	10	41	50	38
Motherwell	38	15	14	7	57	69	37
Morton	38	14	17	5	48	52	37
Aberdeen	38	13	15	10	48	41	36
Hamilton	38	15	17	6	52	57	36
Ayr United	38	12	14	10	38	60	34

UPLANDS GOLF

The qualifying round for the ladies' championship of the Uplands Golf Club will be played on Saturday of this week. Entries close tomorrow (Thursday) at 5 o'clock.

Kilmarnock	38	12	18	8	49	65	32
Falkirk	36	12	19	5	46	55	33
Queen's Park	38	11	18	9	63	69	31
Third Lanark	38	11	19	8	54	78	30
Clyde	38	10	19	9	40	76	29
Clydebank	38	10	24	4	42	76	24

POP BOTTLES RAIN ON REFEREE LAVINE

WRESTLING MATCH BREAKS UP IN FREE-FOR-ALL

Police Draw Cordon When Infuriated Gathering Gets Busy, But "Strangler" Gets Decision

CHICAGO, April 29.—Ed "Strangler" Lewis, world's heavyweight wrestling champion, retained his title tonight by defeating Mike Romano, Italian challenger, in two out of three falls. Several thousand spectators, infuriated at the decision of Referee Charles Lavine giving Lewis the second fall, showered the champion and referee with pop bottles as the match concluded.

UPLANDS GOLF CLUB CHAMPIONSHIP DRAW

The draw was made last night for the first round of match play for the championship of the Uplands Golf Club and flights, which will be played on Sunday next. The draw, with starting times, is as follows:

Championship

9 a.m.—R. Peachey vs. W. P. Unsworth.

9:04—S. L. Feesey vs. R. Foulis.

9:08—R. L. Challoner vs. W. J. Leith.

9:12—H. Potts or C. W. Brooke vs. J. Caven.

9:16—G. C. Baker vs. P. Edmonds.

9:20—A. Sheret vs. J. E. Wilson.

9:24—Capt. Warder vs. W. H. M. Haldane.

9:28—C. Morrison vs. A. Youngman.

9:32—R. K. Young vs. A. F. Thomas.

9:36—J. Savident vs. F. Wilding.

9:40—S. H. de Carteret vs. H. F. Hepburn.

9:44—G. Pretty vs. J. H. Edmonds.

9:48—H. Collings vs. A. Lawrie.

9:52—A. M. D. Fairbairn vs. H. E. Hunnings.

9:56—R. J. Darcus vs. W. A. R. Hadley.

10:00—A. V. Price vs. W. C. Brynjolfson.

Second Flight

10:04—H. H. Beck vs. J. R. Hibberson.

10:08—S. A. Staden vs. R. Dunn.

10:12—C. Brooke or H. Potts vs. A. C. Futcher.

10:16—G. Wilkinson vs. W. Wilkie.

10:20—J. Macallan vs. J. Macfarlane.

10:24—J. B. Shaw vs. C. V. Scrivener.

10:28—D. A. Macdonald vs. R. L. Pocock.

10:32—D. W. Campbell vs. G. S. Carr.

Third Flight

W. Loveland, a bye.

10:36—A. B. Dunn vs. W. B. Young.

10:40—J. A. Oddy vs. J. Cameron.

10:44—J. B. Lambert vs. J. Phelan.

C. W. Geiger, a bye.

10:48—L. B. Trimen vs. E. C. F. Allen.

10:52—J. B. Barton vs. B. H. Aaronson.

10:56—W. Lees vs. J. Savannah.

CRICKET MEETING

All service and ex-service men interested in cricket are invited to attend a meeting for the election of officers for the Veterans' Cricket Club at the Army and Navy Clubrooms tonight at 8 o'clock.

The SPORTLIGHT by Grantland Rice

The Way Of It

There are roads that lead through valleys where the grass is soft and green;
There are lanes that lead through morning where the friendly maples lean;
But for those who face the battle where the far height holds its thrill
The only goal worth finding
Where the rock-filled road is winding,
Where the heavy burden's binding,
Is the goal upon a hill.

We may think of life as something that is built up from a dream;
We may hear old songs that call us where the shafts of morning stream;
But the storms beyond are waiting for the raw, unconquered will,
And though hearts and hopes are breaking
As we come to bitter waking,
Yet the only road worth taking
Is the road that leads uphill.

* * * * * *

The Best Putter

There may be some doubt as to the best golfer in the game—there is a lot—but there is no doubt concerning the best putter day in and out. His name is Hagen. Hagen is a fine golfer, but his main assets are an ideal temperament and an ideal putting stroke.

These are the factors that will make him a formidable starter in the United States open at Detroit and in the British open later on in June. He is one of those cool, determined types who are rarely beset by any fluttering duck fits. And he wastes nothing around the green, where so much goes to waste.

A firm, immovable body and a light, unhurried putting stroke are the two main causes for his work on the green. He never jabs or stabs or hurries the putting blade. There is no sudden hit or tap. The putting blade seems to glide on through the ball at even pace, without any sign of punch. And the ball doesn't jump away from the blade with the spin that frequently pops it out of the cup for so many golfers.

* * * * * *

Hagen and Sarazen will be far more dagerous this June at Oakland Hills than they were at Inwood last July, when both showed the wear and tear of the British invasion. They will be fresh on this occasion, and that in golf means a big part of it all.

* * * * * *

The two best in the world between 160 and 180 pounds are Tom Gibbons and Gene Tunney. Their ultimate meeting will be one of the Summer classics. Either should beat Carpentier, and when they get together the survivor will be the best light heavyweight living, no matter who may be wearing the main crown.

* * * * * *

The putt that passes the cup—and still continues to roll—
Has done more than disease at crushing the human soul.

* * * * * *

One of the best ways to become a great hitter is to join the Detroit outfield. It has never failed yet.

INDOOR BASEBALL STARTS SATURDAY

NEWLY FORMED LEAGUE WILL STAGE DOUBLE-HEADER

Mr. J. B. Clearihue Will Pitch First Ball, Which Dr. Clem Davies Will Endeavor to Hit

"Play ball."

These words from the umpire on Saturday will introduce some new material in the baseball world when four teams from the newly formed Victoria and District Indoor Baseball League will make their debut before the local sporting public. The teams who have the honor of opening the league are: Civil Service vs. Y.M.C.A. at 4 p.m.; Esquimalt vs. Royal Canadian Navy at 2:30 p.m. Both games will be played at the Royal Athletic Park. Three of the teams participating in the opener are new entries to the league, and it is expected that members of the teams that are idle on Saturday will be on hand to see just what kind of material their opponents of a later date have signed up. With a total of nine teams competiting for the Clearihue Challenge Cup, a total of seventy-two games will be played, each team having to meet the other twice. The schedule will be divided into two parts, the winners of the first half playing the winners of the second half for the city championship.

WEDNESDAY SOCCER

GARRISON TO PLAY REST IN EXHIBITION GAME

Presentation of Cup Follows Game That Will Draw Down Curtain on Mid-Week Soccer

Today's soccer attraction will be the exhibition game at the Royal Athletic Park at 3 p.m., when the Garrison, winners of the Wednesday League championship, will meet a picked team from the remainder of the league. This game will draw the curtain on Wednesday soccer for the present season, and in the hope of making a good finish the Tommies will field their strongest eleven.

The remainder of the league will be very strong, and they are anxious to hand the league winners a last defeat. At the conclusion of the game the cup will be presented to the Tommies' captain.

The Garrison line-up will be as follows: Bies; Grimes and Armstrong; Kemp, Ward and Mitchell; Cummings, Humphreys, Coulter, Hussleton and Pocock.

Remainder: Shrimpton (Hudson's Bay); Gilbert and Hay (Teamsters); Lynn (Broad Street), Copas (Broad Street) and Rowan (Teamsters); Caskie (Teamsters), Hawkes (Hudson's Bay), Heathfield (Hudson's Bay), Nex (Broad Street) and Davis (Teamsters). Reserve back, Gardiner (Hudson's Bay); reserve half-backs, Hawkes (Hudson's Bay) and Kerchin (Broad Street), Haggen (Cranleigh House School), King (Hudson's Bay) and Land (Teamsters).

All players are requested to be at the Royal Athletic Park at 2:45 p.m.

COWICHAN GOLF

Big Entry for Bundock Cup—Ladies Reach Final in Robinson Cup Competition

DUNCAN, April 28.—The following is the draw for the Bundock Cup, which is emblematic of the championship of the Cowichan Golf Club among the male members and is played for annually: Mr. A. Leeming is the present holder, having won it in 1922. Rules governing the play state that the first round must be played off by May 15, the second round by May 22 and the third round by May 29. It will be match play, with three-quarters the difference of handicaps allowed.

A. Leeming versus H. Lambert.
E. G. Sanford versus General Gartside-Spaight.
Colonel Rice versus Mr. Dawson-Thomas.
H. R. Punnett versus C. W. O'Neill.
A. H. Lomas versus A. C. Johnson.
H. L. Helen versus W. B. Powel.
H. F. Prevost versus H. W. Dickie.
L. W. Huntington versus Colonel Collard.
A. D. Radford versus C. F. Davie.
R. G. Gore-Langton versus A. N. Parry.
Boyd Wallis versus A. H. Peterson.
J. Gibb versus W. H. Elkington.
Dr. Adams versus E. W. Carr Hilton.
H. Savage versus K. Peterson.
William Freeman versus Dr. H. N. Watson.
F. G. Hoey versus Mr. Stephens.
S. Wright versus McCuish.
J. S. Robinson versus G. Tyson.
W. Smythe versus L. A. Helen.
B. Hope versus D. C. Hills.
K. F. Duncan versus W. L. B. Young.
John Fox versus J. C. E. Henslowe.
W. A. Willett versus W. B. Harper.
W. Morten versus Ben Helen.
J. G. Sommerville versus T. Berry.
C. S. Crane versus D. Robertson.
W. P. Thompson versus W. B. Heyworth.
J. H. Whittome versus G. R. Grieve.
H. Smith versus G. G. Share.
C. H. Dickie versus H. T. Reed.
A. Day versus D. Radford.
Jack Young versus Dr. D. E. Kerr.

Robinson Cup

Miss Gibb meets Mrs. Hickes in the final for the Robinson Cup, which is emblematic of the championship of the Cowichan Golf Club among the lady members, played on handicap. In the semi-finals Miss Gibb defeated Mrs. Radford, 3 up and 2 to go; while Mrs. Hickes defeated Miss K. Whittome, 4 and 3.

Sir J. Martin Harvey Honored

VANCOUVER, April 29.—Sir John Martin Harvey, English actor visiting the city, was the honor guest of the Rotary Club at its regular weekly luncheon today. Charles McNealy was the choice for the post of secretary of the club

HIGH-CLASS ENTRY IN CITY AND SUBURBAN

LONDON, April 29.—The principal event on tomorrow's card at Epsom is the City and Suburban Handicap, which is run over a mile and a quarter course. It is a sweepstake of 25 sovereigns each, with 1,000 sovereigns added. Entries of forty-one candidates were received when the lists closed on January 1.

Although forfeit for nineteen was declared, a very high-class entry remains for the race, including Lord Derby's Moabite and Pharos; H. H. Aga Khan's filly, Cos; Sol Joel's Pondoland, Light Dragoon, Irish Hope, Soval, Express Delivery, Brown Hilda, winner ofthe Oaks last year, and the Gold Cup candidates, Evander, Twelve Pointer and Condover.

CUP REPLAY SET FOR SATURDAY

RIVAL SOCCER TEAMS WILL TRY AND REACH DECISION

Winners Hold Brown Cup One Year—Veterans' Connaught Cup Team to Play Picked Eleven

The replay for the Brown Cup between the Veterans and the Sons of England has been set for Saturday, May 3, at 3 p.m., at the Royal Athletic Park, with Stokes as referee. In their last encounter these teams battled for the full ninety minutes, and an additional thirty minutes each way failed to permit a settlement. On Saturday both teams will be out at full strength in a last endeavor to get a hold on the coveted silverware.

On Wednesday, May 7, the Veterans' Connaught Cup team will play a picked eleven from the Saturday League at the Royal Athletic Park at 6:15. It is the intention of the management of the Veterans' team to field their regular cup team, as it is quite probable that this will be the last game before the first round of the Connaught Cup.

Qualifications Are To Be Investigated

MONTREAL, April 29.—A prominent official of the Amateur Swimming Association of Canada intimated today that the stand taken by the Canadian Olympic committee at its last meeting against the jurisdiction of the Swimming Association in Canadian Olympic matters, will, in all probability, be laid officially before the Government at Ottawa," says The Star today. "A request will be made that before any money is paid out for outfitting the Olympic committee the qualification of the different officials appointed to go to Paris and the proper selection of competitors be thoroughly investigated."

Injured by Plate Glass

VANCOUVER, April 29.—Injured on the head while removing a plate-glass window today, Harry C. Andrews, an employee of Dixon & Murray, was still unconscious at the general hospital tonight.

ALAMEDA, Cal., April 29.—Archibald Gray, sixty-one, assistant to the traffic manager of the Western Pacific Railroad Company, and one of the best known railroad freight traffic men on the Coast, died here today at his home. His widow survives.

Golf and Other Troubles

By BARRIE PAYNE

Waggles and Wallops

Dubb One: "I'm in the bunker again, hang the luck!"

Dubb Two: "Is that a bunker? I thought it was one of your divots."

A tribe of savages who can't count above four has been found in Central Africa. Whittle your own wheeze, fellow golfists.

Another golfer without whom the world could easily get along: The man who, lest he catch cold, wears more clothes than an Eskimo, yet makes his caddie wade the creek in the dead of Winter to retrieve lost balls. (Yes, we've seen it done.)

The saddest of all
Sad fates, my brother—
To shoot from one trap
And land in another.

Reasons offered for joining or not joining clubs, societies and lodges are many and varied. The other day we overheard a new one, while riding a surface car: "What do I wanna join one of these here golf clubs for? You don't git to wear no badge."

This in answer to a query by T.I.D., of Kansas City: "If, in the act of dropping, the ball touch the player, he shall incur no penalty and may re-drop. If the circumference of the player's middle sector is so large as to make it impossible for him to drop the ball without hitting himself, the caddy may drop it for him."

The supreme apex of optimism is registered by the golfer who says: "Never mind, caddy. Let the ball go. Some other player will find it and bring it back to me. It has my initials on it."

As Bartlett would say it:

In the midst of life we are in bunkers.

A golf ball is no respecter of bank presidents.

A ball in the fairway is worth two in the bush.

An ounce of direction is worth a pound of distance.

Every American citizen is entitled to life, liberty and the pursuit of golf balls.

If thy right eye offend thee, by getting off the ball—use your own judgment.

The evil that men do lives after

"A ball in the fairway is worth two in the bush."

them—in the form of unreplaced divots, frequently.

Golfer Griffin McGoof complains as follows anent the breaks of the game:

"Good and bad luck intermingle—
It's a fifty-fifty break,
But MY good luck always happens
When no money is at stake."

Here's one that Dr. Frank Crane shouldn't have overlooked: "In the traps and ditches of life optimism and hard work are the best niblicks."

Alexander the Great, instead of weeping over the extreme shortage of worlds to conquer, should have taken up golf. That would have held the old boy for a while.

Laundry Basketball Return Match Won By New Method Team

The ladies' basketball teams of the New Method and Victoria Steam Laundries played their return match in the Congregational Church gymnasium on Monday night, when the New Method again proved its worth, the ladies winning for a second time with a similar score of 8 to 6. Adeline Morroci scored six of the winners' points and Mary Williamson the other two. The teams were as follows:

New Method—Elsie Gibson, Jean Cockin, Mary Williamson, Mary Cockin and Adeline Morroci.

The Victoria Laundry—Lily Weeks, Elise Bryant, Harriet Brown, Lizzie Stewart and Katie Robertson.

Gracie Wellburn refereed.

Chinese employ devil fish in making chop suey.

STRIBLING EASILY WINS FROM BURKE

Schoolboy Boxer Takes Every Round—Berlenbach Scores Another Knockout With Abbott

NEW YORK, April 29.—William L. "Young" Stribling, Macon, Ga., light heavyweight, easily won over Mike Burke, of New York, tonight in a fast six-round exhibition. Stribling won the judges' verdict, taking every round. The Macon lad weighed 167½; Burke 168½.

Paul Berlenbach, sensational New York middleweight, scored a technical knockout over Harold Abbott, of Rockaway, when the referee stopped the fight in the fourth round to save Abbott further punishment. The Rockaway boy was badly battered in the three rounds, one minute and 59 seconds of fighting.

LEAGUE BASEBALL

National

At Chicago—	R.	H.	E.
Pittsburgh	1	8	1
Chicago	2	12	1

Batteries—Meadows and Schmidt; Alexander and Hartnett.

At Cincinnati—	R.	H.	E.
St. Louis	6	9	3
Cincinnati	3	8	1

Batteries—Sothoron and Gonzales; Luque, Rixey and Hargrave.

Other games postponed; rain.

American

At Detroit—	R.	H.	E.
Chicago	6	12	1
Detroit	4	9	1

Batteries—Thurston and Schalk; Dauss, Johnson and Bassler.

At Washington—	R.	H.	E.
Boston	15	13	0
Washington	6	10	2

Batteries—Piercy, Ehmke and Picinich; Martina, Wingfield, McGraw, Russell, Zanicher and Ruel, Hargrave.

Other games postponed; rain.

Coast

SAN FRANCISCO, April 29.—Today's Coast League baseball game here between Los Angeles and San Francisco was principally a succession of unsuccessful battles by various pitchers to retain their places on the mound. Los Angeles finally won, 16-12, in the tenth inning.

	R.	H.	E.
Los Angeles	16	23	2
San Francisco	12	21	2

Batteries—Root, Weinert, Meyers and Byler; Mitchell, Hodge, Geary, Shea and Agnew.

SEATTLE, April 29.—Salt Lake won a six inning contest from Seattle in the Pacific Coast League here today, 2 to 0, the game being called in the seventh inning on account of rain.

	R.	H.	E.
Salt Lake	2	6	1
Seattle	0	3	1

Batteries—O'Neill, Mulcahy and Peters; Dell, Gregg and Baldwin.

PORTLAND, April 29.—The Beavers got a lucky win over their jinx team, Sacramento, in the opening game of the series today when a heavy rainstorm broke at the end of the Sacramento half of the fifth with the score 1 to 0 for Portland. After thirty minutes it was raining harder than ever, and the game had to be called.

	R.	H.	E.
Sacramento	0	3	1
Portland	1	5	0

Batteries—Vinci and Koehler; Leverenz and Daly.

LOS ANGELES, April 29.—Sending two Tiger pitchers to the showers with a five-run rally in the eighth inning, Oakland won from Vernon, 8-5, in the opening game for the series here today.

	R.	H.	E.
Oakland	8	14	2
Vernon	5	11	0

Batteries — Mails, Siebold and Baker; Shellenback, Sellers, Christian and Hannah.

Sportive Punches

By the "Old 'Un"

I like to think that other Old 'Un knows me and recognizes me as a friend.

* * * * * *

It is now some years since I first intruded on his privacy in his pet retreat in a little patch of primitive forest right on the outskirts of this city.

* * * * * *

They had been telling me that his kind was scarce, and becoming more so all the time, and yet here he was, right at one's backdoor so to speak, all serene and busily engaged in raising a family.

* * * * * *

He passed most of his time, so far as I cold judge, sitting up in a large Douglas fir and hooting amorously to his mate below.

* * * * * *

There were few disturbances. The peaceful kine grazed close by, partlew of lily-pickers passed underneath from time to time, few paying any heed to his plaintive hooting, and he and his mate went about their business and raised their family without fear of any other enemy than perhaps a prowling cat.

* * * * * *

And then there came men and machinery and noise and smoke and general hubbub. Right under the tree where he was wont to sit and softly hoo-hoo to his faithful mate they hacked and blasted out, as it were, a swath through the virgin forest, and huge fragments of tree stumps and rock were hurtling through the air at frequent intervals.

* * * * * *

But that mate had made her nest before the shattering onslaught had come, and it happened to be just clear of the line of havoc, and the Old 'Un sat and looked down on the scarred surface of his chosen pleasance and remained faithful as an old soldier at his post.

* * * * * *

And where before had been thick forest was made a veritable sea of stumps, and this in turn, by dint of fire and gasoline and smoke and nerve-racking noise, became a smooth brown surface, which later turned to green and once again was pleasant and restful to the eye.

* * * * * *

And another year passed, and this Old 'Un once more visited the spot and sat and listened in hope of hearing the old familiar hoot. Feared it might be but a vain hope after the noise and tumult which had wrought such changes in the landscape.

* * * * * *

But no, there it was again! Hoo, hoo, hoo, hoo, hahoo hoo! And it sounded like a kindly greeting from an old friend.

* * * * * *

And as this Old 'Un sat and listened to that other Old 'Un, and craned his neck until he had spotted him squatting on a limb in the same old two-hundred-year-old fir (a worthy seat), there came along the greenkeeper (for this had become a golf course).

* * * * * *

And this man had a soul for other things besides golf, and he took this Old 'Un and guided him to the foot of a maple tree close by, and there he pointed to that other Old 'Un's mate sitting oh! so still and so patiently and fearlessly.

* * * * * *

And the next time this Old 'Un came to the spot and listened, there came no familiar hoot and at the foot of the maple tree there sat no mother in her neat brown dress. But there were broken egg-shells, and the friendly greenkeeper was able to say that the family had left in safety.

* * * * * *

And yet another year had passed and again the Old 'Un was near the spot and again, to his joy, he heard the old familiar hoot. Very close it sounded, and, as he kept still and watched, he presently saw that other Old 'Un on the ground at the edge of the green fairway.

* * * * * *

And the old fellow strutted and nodded, proudly showing off his almost black courting suit, with the patches of orange at the neck, and pure white showing underneath the ruffled neck feathers, as he puffed himself out, and boldly hooted what this Old 'Un imagined might be a friendly greeting to himself.

* * * * * *

For I like to think that old cock blue grouse knows me and recognises me as a friend.

Ghirardelli's Ground Chocolate

VANCOUVER TO BE WELL REPRESENTED

Sending Strong Team to Seattle to Try and Annex the Reynolds-Starr Tennis Trophy

VANCOUVER, April 29.—At a special meeting of the selection committee of the Vancouver Lawn Tennis Club, the team to represent the club in its challenge of the Starr-Reynolds-Starr International trophy at Seattle on May 10 was finally chosen. It will be Geoff and "Bob" Peers and A. S. Milne, which will be one of the strongest combinations that has ever represented the club in such an event. Under the present plans Geoff Peers and Milne will play in the singles, while the latter and "Bob" Peers will play in the doubles event.

Canadian Scottish Rifle Shooting

The weekly shoot was held at Clover Point Range Saturday afternoon, with a tricky left wind blowing. Following scores were made:

	200	500	600	T'tl.
*Sgt. C. Coutts	29	30	28	87
Q.M.S. A. E. Ashe	28	30	28	86
Cpt. P. R. M. Wallis	30	30	26	86
L.-Cpl. Beaumont	26	30	25	81
Cpt. Glen Holland	24	30	23	77
Pte. C. T. Walker	25	22	26	73
*Pte. Turner	18	24	30	72
Sgt. Lisney	24	22	23	69
Pte. D. J. Muir	27	21	15	63
Lt. H. Thurburn	25	25	13	63
Q. M. S. W. E. Mitchell	28	24	11	63
L.-Cpl. R. Stuart	22	11	19	52
L.-Cpl M. McConnell	15	12	Retired	27

*Spoon Winners.

The boll weevil has not yet crossed the border into Mexico's cotton fields.

Everywhere BRIER ½ lb. 80¢

THE ECONOMY BUY

(ALSO IN PACKAGES 15¢ & 20¢)

The Tobacco with a heart

59

Automotive Industries January 24, 1924

Lest You Forget

MORSE CHAIN DOMINANCE

Read Again the List of the Cars Which Use Morse Chains in Their Front End Drive

Anderson, Auburn, Barley, Cadillac, Chalmers, Chandler, Chrysler, Cleveland, Columbia, Crawford, Davis, Essex Four, Essex Six, Flint, Fox, Hupmobile, Hudson, Jordan, Lafayette, Lincoln, Moon, National, Northway, Oakland, Packard Single Six, Packard Single Eight, Packard Twin Six, Peerless, Rickenbacker, Stearns Four, Stearns Six, Sterling-Knight, Studebaker, Star, Templar Four, Winton

MORSE CHAIN COMPANY

Motor cars, as well as people, are judged by the company they keep.

The Star Car

"The Aristocrat of Low-Priced Cars"

DEALERS AND SERVICE STATIONS EVERYWHERE

Christie's Biscuits

When Buying ANY Biscuits — Ask for "Christie's"

OVER THREE BILLIONS PAID IN FIVE YEARS

Continued from Page 1

reduction of the duties. Mr. Snowden replied that it was the intention of the Government that the whole proposals of the economic conference dealing with preference should be submitted to the House.

There were two matters, continued the Chancellor, arising from the Imperial Conference requiring financial revision. The first related to immunity from taxation of state enterprises. Though he saw no reason to dissent, he would like a little more time to consider it. Therefore, he proposed to postpone that question until next year, which would afford an opportunity for further consultation. The second matter dealt with the reciprocal arrangements made last year in regard to double taxation on shipping. He hoped to include in the Finance Bill a clause giving effect to that.

£48,329,000 Surplus

Mr. Snowden said a surplus had been realized of £48,329,000 on last year's accounts. The surplus realized had gone to reduce the debt. Of this surplus £27,750,000 was due to reduced expenditure.

Regarding the expenditure, the Chancellor said the expenditure for the national debt services amounted to £347,250,000, of which £40,000,000 was for the sinking fund.

The total dead weight of the debt on March 31 was £7,680,484,000, as against £7,772,357,000 on the corresponding date the preceding year.

The floating debt has been reduced during the year by £35,500,000. A year ago this debt was £810,000,000 and on March 31, of this year, £774,500,000, the Chancellor stated.

Total Revenue, £828,100,000

The total revenue on the existing taxation basis, the Chancellor estimated at £828,100,000, leaving an estimated surplus of £38,074,000.

Abolition of McKenna duties would remove in the neighborhood of 33 1-3 per cent on foreign films, motor cars, motorcycles, clocks, watches and musical instruments. The British motor manufacturers have claimed that the removal of the McKenna duty would ruin the industry there because the country would be flooded with automobiles from the United States.

The Labor Government's first budget, although mainly inherited from the preceding administration, promises relief to the masses of the people, especially in the matter of certain food essentials on which the taxes are sharply reduced, as well as in means of entertainment. Mr. Snowden declared, however, that his budget was directed against no class and no interest.

Benefit of Corporations

His pruning knife was plied even for the benefit of the corporations, as he announced that the corporation profit tax would be abolished. The Chancellor announced a reduction in taxation in various directions amounting to more than £34,000,000 for the present year.

The total revenue under the existing taxation gave him an estimated surplus of a little more than £38,000,000, and he applied much of this for the relief of the common people.

The tea duty was reduced to below the pre-war rate, and the duties on sugar, dried fruits, coffee, cocoa and chicory all came down. The inhabited house duty is to be repealed, and the tax on cheap seats at entertainments wiped out or reduced.

Mr. Snowden spoke optimistically of the future and showed the strides Great Britain had made in reducing her debt.

Estimates Surplus

The Chancellor recommended total cost reductions this year of £34,030,000, and in the full fiscal year at £40,443,000. He therefore would be left with an estimated surplus of £4,024,000.

"The total debt reduction, external and internal, since December, 1918, had been £650,000,000," the Chancellor said.

"Our one real external debt is to the United States, £940,500,000 par, and coin market loans in America amounting to about £45,000,000," he said.

He estimated the total expenditures for the year at £790,626,000. The total revenue on the existing taxation basis, etc.

Debt Redemption

Mr. Snowden declared the country must devote all the resources possible to the redemption of the debt which, though a more indirect benefit than a shilling reduction in the income tax, was no less real, and was more widespread and penetrating in its effect. It improved international trade, the Chancellor declared. In view of the great conversion scheme, "we shall have to carry out in the not far distant future," he said, "the maintenance and improvement of British credit is a matter of the most vital, first-class importance."

As regarded the estimated revenue, the Chancellor felt justified in being rather optimistic as to the future. Unemployment conditions, although still very bad, were improving, and there were hopes of a new settlement in Europe. Even now trade was showing flickering but hopeful signs of an advance, and wages were showing a tendency to rise.

No Relief in Tariffs

"We on this side of the House," he continued, "never believed that the interests of the Empire would be best served in the long run by a system of tariffs. In these circumstances the government is unable to endorse the late government's Dominion preference proposals."

Mr. Snowden added, however, that the late government's pledge to submit the preference proposals to the House of Commons would be fulfilled to the fullest extent.

"We do not propose," he added, "to ask Parliament to abolish the preferences now afforded, but we reserve full liberty to Parliament whenever it is deemed expedient, to reduce or abolish all kinds of preferences now granted."

WAR FOUGHT AGAIN AT BANQUET TABLE

SECOND YPRES ENGAGEMENT IS RETOLD TO FOURANDEX

Comrades Pay Tribute to the Fallen With Solemn Ritual Amid Lowered Lights

The second commemorative dinner held by the Victoria company of the Fourandex of Canada, on Monday, may well be considered as unique among the several occasions of a similar nature, held since the Great War.

The object of the banquet was to celebrate the famous stand of the First Canadian Division during the second Battle of Ypres, April, 1915. The story of the fighting was told by Brigadier-General Victor W. Odlum, C.B., C.M.G., D.S.O., in the course of what is considered by those present the finest address of its kind ever delivered in Victoria.

The speaker outlined, with a skill that surprised his audience, the peculiar composition of the First Canadian Division. Largely made up of men unused to military life, but animated by a great desire to measure up to the standards set by the old army at Mons and first Ypres, the men of the First Division achieved what perhaps more experienced divisions might have failed to accomplish, and although practically all units were isolated from each other in the terrible succession of infantry assaults which followed the gas, each fought stubbornly in spite of the impression that units on their right and left had disappeared.

The speaker's picture of Ypres before the attack, of the fields of St. Julien, of the first warning of the terrible gas cloud in the dusk of the quiet Spring evening, was a fine literary effort and the relation of the swift passage of events from the first alarm and stand-to of the supporting battalions, to the succeeding attacks against the stubborn line of the second brigade, held the listeners spellbound.

General Odlum spoke with intense feeling of the tragic death of Colonel Hart McHarg on the slope above Kerselaaere, of his own succession to the command of the "Seventh" at the most critical moment in its history, and of the magnificent fighting of its men, hemmed in by enemy units on front, flank and rear. The great climax of the address came in the fine description of the historic counter-attack by the Tenth and Sixteenth Battalions, through the wide gap caused by the retirement of the French African troops. More by suggestion than by actual statement the speaker gave a thrilling picture of the situation. Nothing need have prevented the massed enemy formations from rolling through the gap on their way to the Channel ports. The counter-attack as explained by the speaker, was delivered to convey to the enemy, the impression of active and well-supported defence, when in reality only a few scattered but gallant units were available. How admirably his result was achieved, is a matter of history, but many experienced soldiers who listened to the address, realized for the first time the supreme audacity in conception and execution of the assault by two battalions against a strong line held by massed troops.

The Counter-Attack

The approach march—the deployment—the dramatic moment when as the Tenth and Sixteenth Battalions debouched in successive waves and were revealed by the flash of their bayonets in the moonlight—the rolling storm of machine gun fire that swept the open ground from the German units in front and flank—the magnificent advance of the men—the storming of the wood which was the objective of the attack at the point of the bayonet, all were described with a masterly skill that brought a hush over the whole audience.

The speaker's conception of the general mental attitude of the Canadian troops and their commanders was that every thinking man carried on during the terrible period in which communication was broken, with the feeling of trust underlying all other thoughts—a trust that the great empire in whose cause they served would not desert them in this tragic emergency. The fulfillment of this trust was well portrayed by the speaker as he described the coming by forced marches of the Motherland battalions, as one by one they worked into the forward line, relieving the shattered but unbeaten remnants of the glorious First Canadian Division.

The spirit of the Canadian Corps blazed out in the prolonged applause that followed the address.

Major Lyons Speaks

Major Gus Lyons, M.C., of the Sixteenth Battalion, followed General Odlum, and in a very clever humorous speech portrayed the vicissitudes of a soldier's life in the First Division. Major Lyons touched on the events of the Second Battle of Ypres, in which he took part as a non-commissioned officer.

The formal procedure of the Fourandex served as a most fitting background to the programme features. Especially significant was the tribute to the fallen when the lights were lowered and the words from the solemn ritual of the Fourandex were spoken.

The addresses were followed by a short talk on the organization and ideals of the Fourandex, and on the welfare of the other companies throughout Canada, by Lieutenant-Colonel R. D. Davies, D.S.O., commanding the Victoria Company of the Fourandex.

Among the members of the Fourandex present who served in the Second Battle of Ypres were Brigadier-General R. P. Clark, C.M.G., D.S.O., Colonel Ross Napier, D.S.O., Major Gus Lyons, M.C., Regimental Sergeant-Major Mackie and a number also among the guests.

Among the special guests on the occasion were Brigadier-General Elliott, C.G.E., R.E., and Commander C. T. Beard, R.C.N.

TODAY'S RADIO

Programme of Principal Pacific Coast Broadcasting Stations

PROGRAMME FOR KPO—423 Metres
Hale Bros.' Radio Station, San Francisco

12 noon—
Reading of the Scripture.

1:00 to 2:00 p.m.—
Rudy Seiger's Fairmont Hotel Orchestra, broadcast by wire telephony.

2:30 to 3:30 p.m.—
Organ recital by Theodore J. Irwin, KPO official organist, at the Wurlitzer.

4:30 to 5:30 p.m.—
Rudy Seiger's Fairmont Hotel Orchestra, broadcast by wire telephony.

5:30 to 6:30 p.m.—
Children's hour: stories by Big Brother of KPO, taken from the Book of Knowledge.

6:30 to 7:00 p.m.—
Programme by Cleveland Six Orchestra of the Chandler-Cleveland Motor Company.

7:00 to 7:30 p.m.—
Rudy Seiger's Fairmont Hotel Orchestra, broadcast by wire telephony.

10:00 to 11:00 p.m.—
E. Max Bradfield's Versatile Band playing in Rose Room, Bowl of Palace Hotel.

PROGRAMME FOR KFI—640 Metres
Radio C. Anthony, Inc., Los Angeles

6:00 to 9:00 p.m.—
Ambassador-Max Fischer Cocoanut Grove Orchestra.

9:00 to 10:00 p.m.—
Examiner concert.

10:00 to 11:00 p.m.—
Vocal concert.

PROGRAMME FOR KGW—491 Metres
Morning Oregonian, Portland

12:30 p.m.—
Concert by Civic Club of Portland.

2:30 p.m.—
Talk by Jeanette P. Cramer, home economics editor of The Oregonian.

PROGRAMME FOR KGO—312 Metres
General Electric Company, Oakland

4:00 to 5:30 p.m.—
Music by the Concert Orchestra of the St. Francis Hotel, San Francisco, Fermin Cardona conducting.

8:00 to 10:00 p.m.—
Programme by the Lions Club of Berkeley.

PROGRAMME FOR KHJ—395 Metres
Los Angeles Times, Los Angeles

12:30 to 1:15 p.m.—
Music programme.

2:30 to 3:30 p.m.—
Programme presented through the courtesy of Barker Brothers.

6:00 to 6:30 p.m.—
Art Hickman's Orchestra from the Biltmore Hotel.

6:30 to 7:30 p.m.—
Children's programme.

10:00 to 11:00 p.m.—
Art Hickman's Orchestra from the Biltmore Hotel.

PROGRAMME FOR WBAP—476 Metres
Star-Telegram, Fort Worth, Texas

3:30 to 4:30 p.m.—
Concert by Inez Kibele McCutchan and assisting artists.

7:30 to 8:45 p.m.—
Concert by E. Clyde Whitlock's violin ensemble.

Why yes! The old country generally comes out on top in the end: So will—

TRESS HATS

TRESS & CO., Ltd.
Romain Bldg., Toronto
London, Eng.

21

TOGO CLEANERS & DYERS
575 YATES ST. PHONE 4136

No Sediment

Convido Port has nothing to fear from any test, any comparison you care to make.

For flavor, and a ripe, mellow body that bespeaks great age, it stands alone.

Convido Port

Sold at all Government Stores.

This advertisement is not published or displayed by the Liquor Control Board or by the Government of British Columbia.

Y. M. C. A. Tennis Club

NOW OPEN

Advantages of These Courts

In the Business Section—Convenient for Busy Men

Hot Showers Add the Finishing Touch

Individual Lockers

Reasonable Rates—Five Dollars Per Year

Phone 2980

Heavy Underwear For Men and Boys

In Combinations, Shirts and Drawers

Also Child's Reefers

Arthur Holmes

1314 BROAD STREET

Between Yates and Johnson

Stomach Suffering

disappears as if by magic when Jo-To is used. Gas pains, acid stomach, sour stomach, burning and all after-eating distress relieved in two minutes. All drug stores. (Advt.)

How Dull Teeth

Are made whiter—all teeth safer—by combating film

There is a way to whiter teeth. The evidence is everywhere, for millions now employ it.

Those whiter teeth mean more than beauty. They mean new cleanliness, new safety. They mean results which everyone should seek.

Let this test reveal them. They mean much to you and yours.

Film clouds teeth and wrecks them

Film is the great tooth enemy—that viscous film you feel. Dingy teeth and most tooth troubles are results of film.

Under old-way brushing, much film clings and stays. Soon it becomes discolored, forming cloudy coats, making teeth unsightly.

Film also holds food substance which ferments and forms acid. It holds the acid in contact with the teeth to cause decay. Germs breed by millions in it. They, with tartar, are the chief cause of pyorrhea.

Such troubles are almost universal among people who don't fight film.

Protect the Enamel

Pepsodent disintegrates the film, then removes it with an agent far softer than enamel. Never use a film combatant which contains harsh grit.

Modern science has supplied two effective methods. One disintegrates the film at all stages of formation. One removes it without harmful scouring.

These methods have been proved by many careful tests. A new-type tooth paste has been created to apply them daily. The name is Pepsodent.

Leading dentists everywhere began to advise this tooth paste. Now careful people of some 50 nations use Pepsodent twice daily.

Teeth look whiter. They feel cleaner

This test will bring you quick effects, too evident to doubt.

Pepsodent does more than fight film. It multiplies the alkalinity of the saliva. That is there to neutralize mouth acids. It multiplies the ptyalin in saliva. That is there to digest starch deposits on teeth.

This test will bring you the combined effects, and you will marvel at them.

Send the coupon for a 10-Day Tube. Note how clean the teeth feel after using. Mark the absence of the viscous film. See how teeth become whiter as the film-coats disappear.

These new results will amaze and delight you. Cut out coupon now.

Made in Canada

Pepsodent

The New-Day Dentifrice

Based on modern research. Now advised by leading dentists the world over.

10-Day Tube Free

THE PEPSODENT COMPANY,
Dept. P, 191 George St., Toronto, Can.

Mail 10-Day Tube of Pepsodent to

Only one tube to a family.

Important Notices, Employment, Business and Professional Directory, Wants, Etc.

INDEX TO CLASSIFIED ADVERTISEMENTS

For the convenience of those who wish to refer to any special advertisement in the Classified Columns, the following list has been alphabetically arranged, and each classification furnished with a number, viz.:

COMING EVENTS 1
MALE HELP WANTED..... 2
TEACHERS WANTED 3

The numbers shown on the right side of each heading appear in consecutive order in the columns. The alphabetical arrangement is not consecutive.

Acreage—For Sale 43
Acreage—For Rent 69
Acreage—Wanted 70
Agents—Wanted 68
Announcements 1a
Automobiles 35
Autos for Hire 38
Business Opportunities 34
Billiards and Pool 36
Boats and Launches 37
Business Directory 3
Coming Events 1
Cycles and Motorcycles 39
Church Notices 8
Dancing 81
Dressmaking 9
Educational 3
Farms for Rent 45
Farms for Sale 47
Farms Wanted 48
Flats and Apartments to Rent 21
For Sale—Miscellaneous 12
Furnished Rooms Wanted 17
Furnished Rooms to Rent 20
Financial 31
Homes for Sale 29
Hotel Directory 23
Housekeeping Rooms to Rent 19
Lost and Found 10
Music 7
Violin 7a
Singing 7b
Piano 7c
Miscellaneous 1a
Money to Loan 32
Personal 60
Professional Directory 3
Property for Sale 46
Property Wanted 49
Poultry and Livestock 27
Room and Board 15
Rooms and Board Wanted 14
Summer Resorts 41
Societies and Lodges 33
Situations Wanted—Male 4
Situations Wanted—Female 5
To Rent—Houses 24
To Rent—Furnished Houses 26
To Rent—Miscellaneous 28
To Exchange 8
To Lease 44
Teachers Wanted 3
Timber Brokers 33
Wanted—Male Help 2
Wanted—Female Help 5
Wanted to Rent—Farms 43
Wanted to Rent—Acreage 42
Wanted to Rent—Flats and Apartments 27
Wanted to Rent—Houses 25
Wanted to Rent—Furnished Houses 26
Wanted to Rent—Miscellaneous 29
Wanted—Housekeeping Rooms 19
Wanted to Buy—Houses 42
Wanted to Barrow 62
Wanted—Miscellaneous 16

CLASSIFIED ADVERTISING RATES

One and one-half cents a word each insertion, also rents a word a week, with a minimum of 12 words; cash with order. No advertisement accepted for less than twenty-five cents.

Death and Funeral Notices, $1.75 first insertion, $1.00 for each additional insertion.

Marriages, Cards of Thanks and In Memoriam Notices, $1.50 per insertion.

Birth Notices, $1.00 per insertion.

Business or Professional Cards of four lines or under, $3.00 per month. Additional space at $1.50 per line per month.

BIRTHS, MARRIAGES, DEATHS

BIRTHS

KER—At the Comox Hospital, on April 28, to Mr. and Mrs. R. Gordon Ker, of Merville, B.C., a son.

DEATHS

COX—On April 19, 1924, Mary Ellen Cox, beloved wife of George Cecil A. Cox, aged 37 years; born in India.
The remains are resting at the B.C. Funeral Chapel, where service will be held on Friday afternoon, at 2 o'clock, after which the remains will be forwarded to Vancouver for cremation.
Please omit flowers.

CRADDOCK—There passed away, on Wednesday, April 23, Edwin Roy Craddock, beloved son of Mr. and Mrs. Frank Craddock, of 326 Templeton Drive, Vancouver, B.C.

CARD OF THANKS

Mrs. Bergquist and family wish to convey their thanks to their many friends for their kind sympathies shown and beautiful floral tributes received in their recent sad bereavement in the loss of a loving husband and father.

CARD OF THANKS

Captain and Mrs. W. H. McCartney, of 1252 McKenzie Street, wish to thank their many friends for their kind sympathy during recent sad bereavement; also Nurses Miss Moore, Miss Flower, Miss Mowbray, and Dr. Sinclair for their kindness and faithful watchfulness over our little Kathleen.

FUNERAL DIRECTORS

PROMPT, EFFICIENT SERVICE
DAY OR NIGHT
SANDS FUNERAL CO.
1310 QUADRA STREET
Lady in Attendance
Phones: Office 2126; Residence 5356

THOMSON FUNERAL HOME
1152 Quadra St. Phone 431
Our complete modern equipment is placed at the service of all. No charge is made for the use of our Funeral Home. It is placed gladly at the disposal of all who may wish to use it.
Established Over 25 Years

COMING EVENTS 1

A.O.F. COMPLIMENTARY Concert, Dance, Whist Drive, A.O.F. Hall, Broad Street, Wednesday, April 30th. Admission 25 cents. Concert, 8 p.m.; cards, 8.30 p.m.; dance, 9.30 p.m. Strip prizes. Larman's orchestra.

ANOTHER popular dance (non-members welcome), and two good prizes (one for lady and one for gentleman), will be held at Inn floor, Campbell Bldg., on Wednesday, 30th April, 9 to 12. Admission 50c, which includes refreshments (pay at the door). Extra good music by Ray Kinlochs orchestra. Remember, non-members and their friends are welcome. Young People's Liberal-Conservative Association.

AFTERNOON court whist, 3230 Government Street, Wednesday, 3.30, combined Reviews, W.B.A. Free tomfola; strip prizes. 25c; afternoon tea 15c. Proceeds in aid of V.O.N. milk fund.

DANCE, Institute Hall, Sluggett's Station, Wednesday, April 30. Holt's orchestra. Admission 50c.

DANCE in aid of the Lake Hill Women's Institute Queen candidate, Cedar Hill Hall, Wednesday, April 30. Neary's orchestra. Dancing 9 to 1. Tickets 50c, ladies 25c. Refreshments. Tombola prizes. Proceeds for building fund.

ELKS. Attention—A special meeting of club members will be held on Tuesday, April 29th, 1924, at 3 p.m., by request of the Board of Governors. W. Nield, Sec.

LET'S go to the inventors' frolic and cafeteria tea, in Harmony Hall, tonight, 7 to 11 o'clock. Dancing, cards, musical programme, etc. Tombola prize: Round trip to Bellingham. Come and have a good time.

MISS A. DAVIES, F. Davies and A. Smith will contribute musical numbers at A.O.F. concert tonight.

MILITARY 300—Ward Two Conservative card party and dance, Thursday, May 1, Campbell Building. First table, $3; second, $2; third $1, and $2 for ten-bid. Admission 25 cents.

SCOTCH barn dance, Knights and Dames of the Thistle, Orange Hall, Friday, 8 o'clock. Scotch music. Refreshments (tents 20c, ladies 25c.

ST. PAUL'S Tennis Club dance at "The Rex," Esquimalt, on Wednesday, April 30, at 9:30 p.m. Zala's orchestra. Admission 50c.

TO ALL PAINTERS—Meeting of Local 1113 postponed to Friday, May 2.

THE members of the Girls' Auxiliary of St. John's Church will give a Biblical drama, entitled "Queen of Sheba," on Tuesday, May 1, in the schoolroom. Proceeds to furnish a room in the Alert Bay Hospital.

WANTED—MALE HELP 2

GET RUSY NOW
AND learn the barber business. Special arrangement on application.
1238 GOVERNMENT STREET

A MAN, to work on farm; must be good milker. Box 9463, Colonist.

MAKE Money at Home—$11 to $00 paid weekly for your spare time writing show cards for us. No canvassing. We instruct you and supply you with work. West Angus Showard Service, 45 Colborne Bldg., Toronto.

WANTED—MALE HELP 2 (Continued)

MAN for farm work; must be good milker. Apply Mr. Shade, care to right party. Phone 139, or apply 1242 King's Road.

WANTED—Young man of good address, with $130, for a business partnership. Apply Box 2834, Colonist.

WANTED, immediately—3 live men to learn the automobile repair work. Positions waiting for trained men. We have a real proposition for you if you want to learn now. Call at
INTERNATIONAL ENGINEERING
210 View Street Victoria

20 MEN, AT ONCE, TO COMPLETE NEW CLASSES in Auto Tractor Engineering, Vulcanizing, Battery, Ignition, Welding, etc. Write today for New Circular of Spring Courses.
We also teach Bricklaying, Tile Setting and Plastering.
HEMPHILL AUTO AND ENGINEERING SCHOOLS
1311 Granville Street Vancouver, B.C.

50 AMBITIOUS pupils to join Sprott-Shaw Night School for Spring term. Reduced rates. Phone 23 for particulars. Sprott-Shaw School.

WANTED—FEMALE HELP 3

CAPABLE help, able to take charge; Metchosin. Apply Labor Bureau.

COOK-GENERAL, must be good cook; references required; 2 in family. Phone 3251R.

EARN $2 to $23 weekly. The pleasant HOME WORK WAY—Making socks on the fast, easily learned AUTO KNITTER. Experience unnecessary; distance immaterial; positively no canvassing. Particulars, 3c stamp. Dept. 34-C, Auto Knitter Co., Toronto.

ENGLISHWOMAN wanted to help in house; able to take charge of baby ten months old; three in family. Box 138, Duncan, V.I.

GIRL to assist with light housework and care of children; sleep in. Phone 2951L.

LADY help for small English family, in country; should be able to drive car. Give particulars and references. Box 2412, Colonist.

MIDDLE-AGED housekeeper, in family of three; good Christian home for right person. Box 2337, Colonist.

WANTED—Cook-general, with good references; four in family. Apply 702 Broughton Street, or phone 142.

WANTED—Experienced saleswoman. Apply Hudson's Bay Store.

WANTED—Middle-aged good housekeeper, small family. Box 2511, Colonist.

WANTED—Graduated nurse for the Lady Minto Gulf Islands Hospital, Ganges, B.C. Initial salary $65 per month, with board and laundry. Apply the Matron, giving full particulars.

WANTED—Mother's help, one child; sleep in. Phone 7041X, or apply 2703 Government Street.

WANTED—General help for modern house in the country, 9 miles from town; no washing. Box 2582, Colonist.

WANTED—A young girl for light housework; sleep in. Phone 3649.

SITUATIONS WANTED—MALE 4

ANY kind of work, two or three days a week; gardening, etc. Phone 6976R.

A SWIFT, auto mechanic. Work done at owner's place only. Phone 7702R1.

CARPENTER work wanted by experienced man, town or country. Pollard, 1638 Fort Street.

FIRST-CLASS meat cutter wants position. Box 2329, Colonist.

GARDENS dug and planted; lawns cut; hedges trimmed; reasonable rates. Phone 7181L.

MAN wants work cleaning houses, gardening, etc., $2.50 day. Phone 1418R.

YOUNG man wishes position on fruit farm. Box 2372, Colonist.

YOUTH, 16, just finished Victoria College, desires position in a business or office. Box 2524, Colonist.

SITUATIONS WANTED—FEMALE 5

CAPABLE and reliable girl wants position in home as general help; sleep in or out. Phone 277.

CAPABLE woman will do housework for 35c an hour. Phone 4418L.

ENGLISH lady, qualified, experienced, wants private teaching, town or country. Box 18, Port Alberni, Vancouver Island, B.C.

EXPERIENCED children's nurse, excellent references. Phone 5896R.

EXPERIENCED girl wants work, by day or hour; will take care of children. Box 2535, Colonist.

EXPERIENCED stenographer wants position, full or part time; professional work preferred. Box 2449, Colonist.

HOSPITAL nurse wishes position in private family, to take charge of invalid or children. Box 2382, Colonist.

LIGHT housework daily, 9:30 to 12:30, by capable lady. Box 1064, Colonist.

MATERNITY nurse disengaged; London, C.M.B.; Dublin, L.M. Phone 5847Y.

PARISIAN lady, graduate University Paris, experienced teacher, wants position school; September. Box 2295, Colonist.

PARISIAN lady, graduate University Paris, wants Summer position, family or school. Box 2242, Colonist.

WANTED—Position as governess, daily or otherwise, English, age 22; experienced, Normal diploma; highest references. Box 2319, Colonist.

WILL - rse and do light housework; middle-aged woman, well accustomed to care of the sick. Mrs. Blair, Box 2425, Colonist.

YOUNG English lady wants light outdoor work. Box 2580, Colonist.

EDUCATIONAL 6

B.C. DRAMATIC School. $7.50 for three months. Phone 4388 or 4391R.

CIVIL SERVICE classes, starting April 23, for Spring Civil Service exams. Dominion and Provincial. Day school and night school. Sprott-Shaw School. Tel. 23.

ENGINEERS coached for certificates. W. G. Winterburn, 321 Central Bldg.

SPECIAL coaching for entrance pupils—Sprott-Shaw Night School giving a special course for those in entrance class in other schools. Individual instruction. Moderate fees. Phone 23 for particulars. Sprott-Shaw School.

SHORTHAND SCHOOL, 1931 Government Street. Business subjects thoroughly taught. A. A. MacMillan, principal. Phone 874.

MUSIC 7

A COLUMBIA School of Music course offers advantages of careful training by experienced teachers. Vocal (Italian method), piano, violin, elocution. Brilliant results obtained at Royal Academy examinations. Pupils' monthly recitals free to public. 1123 Broad Street. Phone 7273.

BANJO, MANDOLIN, GUITAR, and all stringed instruments taught by W. G. Plewright, 1110 Broad Street. Phone 1424. Res. phone 1111YL. Hours 1 to 9 p.m., except Saturdays.

MANDOLIN, banjo and banjo taught by Mrs. H. Attfield, 312 Oliver St. Phone 6097Y1.

MISS CLARK POWELL, L.R.A.M., Studio, 493-11 Hibben-Ness Bldg. Phone 2114.

VIOLIN

ADVANCED and elementary violin tuition. A. Drary Pryce, 1042 Fort. Phone 3444.

ERNEST SEMPLE, violinist and teacher. Phones 6667 and 4747.

SINGING

DR. J. S. MCLEOSH—Singing and piano. Shake stand. 1153 Government St. 3242R.

PIANO

ADAM BOYD, Elementary piano tuition. 1570 Johnson Street. Phone 4987L. 50c per lesson.

MRS. B. TULLY, teacher of piano. Classical or popular music taught. Beginners or advanced. 2544 Dysart Rd., Gorge. Phone 7241L2.

MISS SELLIN HARWOOD, L.G.C.M., teacher of piano and saxophone. 604 Hibben-Ness Bldg. Phone 6096L.

PIANOFORTE

MRS. E. SEMPLE—Pianist and expert pianoforte teacher. Pupils prepared for examinations if desired. 1546 Mitchell Street. Phone 3747.

MISS M. ROBERTS, teacher of piano, organ and theory. 9654 Blackwood Avenue.

REGINALD H. COX, L. Mus. (McGill), pianoforte teacher. Rooms visited. Studio, 1473 Fort St. Phone 3693.

TO EXCHANGE 8

A VERY fine home in Saanich, consisting of 1¾ acres and modern 5-room house. Grounds are well laid out with shrubs, flowers and large and small fruits. Would consider house in town or other property. Well worth investigating. F. F. Higgs, 203 Pemberton Building.

INTERVIEW me for genuine bargains, either in trades or buys, in all classes of properties, either in or near Victoria. F. F. Higgs, 203 Pemberton Bldg.

NICE little 3-room apartment, close to Foul Bay. Splendid view. Situation the best. A very fine lot. This would make not only a Summer hut an all-year home. Price $1,500, or would consider trade on modern house. Fairfield district. F. F. Higgs, 203 Pemberton Bldg.

WANTED—7-passenger car. We have a good modern 7-roomed house in Foul Bay which the owner wishes to trade for a car. He will take the car as first payment and accept the balance as rent.

DRESSMAKING 9

ANY branch of dressmaking undertaken. Day work arranged. Phone 4019R or 1223L.

DRESSMAKING—Blouses, simonos and alterations promptly done. Room 34, 1574½ Yates Street.

LADIES' hats made, stylish and reasonable. Mrs. Perry, 1135 Fifth St. 6471L.

MISCELLANEOUS 10

ABSOLUTELY HIGHEST PRICES PAID for rags, bottles, tools, stoves, furniture or anything you wish to dispose of. We call anywhere, any time. Phone 6159.

BABY Buggies—Cheapest in city. New and second-hand. Terms if required. Hoods, retiring, repairs. Brown, 903 Hereward Rd., Victoria West.

HIGHEST prices paid for rags, bottles, and carpets, old stoves, tools, etc. Veteran Junk Co. Phones 2321 6796.

LAWN Mowers sharpened; saws filed; keys made. J. H. Carver & Son, 697 Fort St.

PAINTING, paperhanging, kalsomining. J. J. Ross, 844 Pembroke, cor. Quadra. Phone 3393.

PAINTING, paperhanging and kalsomining. F. H. Ross. Phone 4212.

SAWS, all kinds, filed, set, gummed, etc. Phone W. Emery, 1247 Gladstone Ave.

TO RENT—MISCELLANEOUS 11

FOR Rent—Upright piano, good tone, or will sell on monthly payments. 1311 Quadra Street.

GARAGE to Rent. Apply 1206 Yates Street, or phone 5339R.

WANTED TO RENT—MISCELLANEOUS 12

WANTED—A garage, near Walter Avenue, Gorge. Phone, after 5, 6814R1.

FOR SALE MISCELLANEOUS 13

CLOTHING, FURS, ETC.

FOR Sale—Black silk braided novelty suit, from exclusive London shop. Can be seen at 614 Government Street.

FOR tailoring, renovating, dyeing, phone 4139. D. F. Sprinkling, McGregor Block. Your own material made up.

FOR Sale—Suits, coats, dresses, skirts, sweaters, cardigans, at very reasonable prices. Your credit is good, if inconvenient to pay all cash. The Famous Store, Ltd., 721 Yates Street.

LADIES AND GENTLEMEN'S DISCARDED CLOTHING FOR SALE
SHAW & CO.
732 FORT STREET PHONE 401

MACKINAW and waterproof clothing for all outdoor uses. F. Jones & Bros., Cor. Johnson Street.

NAVY blue crepe dress, size handsome black overblouse; both excellent condition, at sacrifice. Phone 3517Y.

MUSICAL INSTRUMENTS

A. HICKLIN'S Bargains—Violin, case and bow, fine tone, $75. English concertina, $10; cornet, $15.50; guitar, $7.50, 741 Pandora.

A NORDHEIMER upright grand piano, walnut case, in perfect condition; bargain price forcash. Seen by appointment. Box 2592, Colonist.

BARGAIN in a beautiful, high-grade "Willis" piano (only been in use three months); small size (but full scale). A lovely instrument. Terms to suit. See this bargain at Willis Pianos, Ltd., 1903 Government. Phone 214.

FOR Sale—Willis grand piano, almost new. Call at 306 Hibben-Bone Bldg., between 2 and 4:30. Phone 2096L.

FOR Sale—A Gerhard Heintzman pianola, very little used, in excellent condition; price, with 50 records, $390. Tel. 9248L for appointment.

FURNITURE

CHILD'S gilt crib, with good mattress; bargain. Island Exchange, 739 Fort St.

FOR Sale—Fumed oak dining suite; also brass bedstead, new mattress and spring; golden oak dresser and table to match; good range and kitchen furniture; also garden tools, carpet, etc. No dealers. Phone 4128L.

FOR Sale—Simmons child's cot-bed, drop sides, $8. 417 Harbinger Avenue, or phone 1202.

FOR Sale—Oak leatherette davenport and 3 sections bookcase. Phone 9222R.

MAHOGANY music cabinet, pretty design, $12.75. Island Exchange, 739 Fort Street.

OAK roller top desk for sale, cheap. Phone 5952.

SOLID oak dinera, 1 arm, 5 standard, in good order; our price, $19.50. Island Exchange, 739 Fort Street.

SNAP—Kitchen Hoosier, in A1 condition, $32. Oddy's, 1312 Douglas Street.

SOLID mahogany rocker, snap, $12.50. Picture frames from $1. Mrs. Jewitt, 821 Fort Street. Phone 3134.

QUARTER-CUT oak dining chairs, $42 the set of 3; rolltop desk, quarter-cut oak, $37; single bed, springs, $5.50; brass bed, complete with new mattress, $35. 610 Pandora.

MISCELLANEOUS

ANYTHING that can be sold can be sold by mail. We plan, print, mimeograph or multigraph all classes of legitimate advertising by mail. We do all classes of circular work, circular postcards, addressing, copies of documents, financial statements, newspaper advertising, etc. Reliable mailing lists. Postage refunded on all undelivered mail matter when names supplied from this office. Prices low. Newton Advertising Agency, Winch Bldg.

A-1 SOIL and manure delivered; general teaming done. H. Vye, 1312 King's. Phone 143.

"AND this was my lunch yesterday! Soap, a small portion of fish, hot steak pie, tells and butter, cooked by a white woman. All for 50c."
CORNWELL'S
745 Fort Phone 1727

A 5-STONE diamond ring, platinum setting, for quick sale, $285 cash. Mrs. O'Brien, 735 Fort St.

BARGAIN—Singer sewing machine, in perfect running order, $12.75. Oddy's, 1312 Douglas Street.

BLACK soil. Ploughing, general teaming done. 501 Hayward Bldg. Phone 2484.

BRASS tacks! brass, 40c pair, put on. Mowers sharpened and hoes, $1.50. Only best leather used. H. White, 1911 Blanshard Street, next door to B.C. Telephone Office.

CHICKEN house for sale, 4 ft. by 7 ft. by 5 ft., detachable; cost $32; $10 for quick sale. 1200 Hampshire Road, South Phone 7232L1.

CARPETS every description, guaranteed clean and sterilized. Largest stock to ship. See ours before purchasing. Island Window and Carpet Cleaning Co., 912 Fort St. Phone 3313.

CLEVELAND tractors (Cletrac tractors), 4 main models, carefully used and in A1 mechanical condition. 12 h.p. on drawbar, 20 h.p. on pulley. Just the thing for plowing, general farm work or commercial hauling. THE PRICE IS RIGHT. For sale silly. Apply phone 690 or 4091Y, or write 641 Pembroke St., City.

CIRCULAR postcards, including postage, 100 for $2.50, following hundreds, $1.50. Newton Advertising Agency, 31 Winch Bldg.

CASH register, cost new $750, no reasonable offer refused. Box 2314, Colonist.

ENTERPRISE super baking ranges. Jacks Stove Store, 759 Yates Street.

ELECTRIC ranges complete in your home from $132. Phone us your electrical repairs and bring your irons in. Fox & Malloy, Pemberton Bldg. Down a few steps, save a few dollars.

FOR Sale—Set of books on Banking. Phone 4931R.

FOR Sale—White enamel kitchen range, as good as new and cheap. 1196 Paul Bay Road.

FOR SALE—MISCELLANEOUS 13 (Continued)

FOR Sale—Leather suitcases, $6; sample suitcases, $1.75; radio crystal sets, phones, 100 ft. aerial, $6.50 complete; tubes set, complete, $22.50; Remington repeating rifle, .22 cal., $6.75; old violin and case, $27.50; 32-plate condensers, $2.75. English hand-made shotgun, $25; bicycle outer tires, new, $1.32; inner tubes, new, 75c; boy's bicycle, $9.75; gent's Perfect bicycle, new tires, $15; late double-bar C.C.M. bicycle, $22.50; scooter, $8; Smith wheel, $35; gold-filled spectacles to fit any sight, $1.75; leather gloves, 35c. Jacob Aaronson's New and Second-Hand Store, 531 Johnson St., 4 doors below Government Street. Phone 725.

FOR Sale—A few used range bargains at B.C. Hardware, 716 Fort St.

HAND sewing machines, $12 to $25. 718 Yates.

LUMBER—Shingles—Millwork.
Glass, plain and leaded
Green Lumber Company Phone 5887

MAILING list of 1,450 well-to-do Vancouver residents specially prepared by reliable Vancouver authorities. Price of list, $35, which will not be sold to any two people or firms in the same line of business; addressing only is required, our charge is $10 per thousand for supplying the names and addressing. Newton Advertising Agency, Suite 34, Winch Bldg., City.

MALLEABLE steel ranges, $8 per week. Phone 4069. 1424 Douglas Street.

ROUND Oak range, nearly new; lifetime service. Southall, 752 Fort. Phone 4239.

SEPARATORS at startling prices. See Watson & McGregor.

SPECIAL—White Rotary machine, only $44.50. 718 Yates.

SINGER cabinet sewing machine, 6-drawer, guaranteed in first-class order; snap, $29.50. Island Exchange, 739 Fort Street.

TELL your friends there is a good adding machine for sale; must sell. Box 2213, Colonist.

WIRE cable, logging jack, equipment and snatch blocks. Mac's Stores, Store Street.

WATCH for sale—14k Swiss gold watch, excellent bargain. Al O'Brien's Exchange, 765 Fort Street.

12-BORE Winchester repeater, with leather case, in A1 condition; snap, $27.50. Island Exchange, 739 Fort Street.

100 CIRCULAR letters, including stationery, $2.95 to $3.00, following hundreds at 50c. Newton Advertising Agency, 34 Winch Building.

WANTED—MISCELLANEOUS 14

ABSOLUTELY best cash prices paid for ladies, gentlemen's and children's good, clean discarded clothing. Phone 2093, or call Mrs. Wardale, 1803 Douglas St.

ANTIQUES Wanted—Silver, crystal, coins and furniture. Mrs. Murdoch, 1113 Fort Street.

CALL 3106. WE PAY BEST PRICES for bottles, rags, tools, stoves, furniture, or anything you wish to dispose of. We call anywhere, any time. Tel.

DON'T Hesitate—Phone 3106 if you have any furniture you wish to dispose of. Our representative will call and offer current prices. Island Exchange, 739 Fort St.

DIAMONDS bought for cash. 951 Johnson Street.

GENTLEMEN'S DISCARDED CLOTHING BOUGHT
BEST PRICES PAID WE CALL
SHAW & CO.
795 FORT STREET PHONE 401

GENTLEMEN'S AND LADIES' LIP-CARDED CLOTHING BOUGHT AND SOLD. Highest Prices Paid. Phone 3476.

ECONOMY WARDROBE
10 Fort Street, Above Blanshard

MRS. JOWITT, 801 Fort. Phone 2134. Buys, sells and exchanges High-Class Ladies', Gents' and Children's DISCARDED CLOTHING. SPECIAL — Gents' Suits Wanted.

PRIVATE buyer wants farm team suitable for 3 or 4 rooms. Box 2555, Colonist.

RAGS, bottles, sacks, junk, etc. Best prices. Phone 9148X1.

WE are open to buy good class furniture. Good prices paid. Oddy's, phone 2652.

WE WILL CALL AT ANY ADDRESS and pay highest prices for bottles, rags, tools, stoves, furniture or anything wid. Top prices paid. Phone 4133.

WANTED—Cut flowers. Ship to us and get best prices and spot cash. We pay all the year round. Keep this address and ship when ready. W. H. Hodgsn & Co., 2732 Yukon Street, Vancouver, B.C.

WANTED to purchase, or for sale on commission, antique furniture, silver, etc. Woollatt, 1936 St. Charles St. Phone 614.

ROOM AND BOARD 15

A GOOD room and board in private family; garage; close in. 3948X.

ABERDEEN, 941 McClure St.—Private hotel; garden and tennis court; hot and cold water in rooms; white cooking. Phone 10180.

BOARD in country home, first-class accommodation; elderly people preferred. Box 2432, Colonist.

BEACONSHURST, facing Beacon Hill Lake. Private board. Mrs. A. Jones, 132 Douglas.

BOARD and room or room and breakfast; will suit teacher, student or business people; close to High School. 1321 Camosun Street. Phone 5611L.

COMFORTABLE quiet home for invalid or elderly gentleman. Phone 931.

COMFORTABLE furnished room and board in private home; reasonable rates. Phone 1139.

ETHEWOLD, Cook and Richardson, pleasant grounds, comfortable rooms; best home cooking.

FIRWOOD LODGE, 805 Cook St.—First-class room and board. Phone 1136.

WELL furnished home, good table, running water; terms moderate. Sunnybrae, 853 Burdett Avenue. Phone 3431.

1144 ROCKLAND — Board-residence; home cooking; furnace heated; moderate, central. Phone 5706R.

FURNISHED ROOMS TO RENT 18

AT Saxonburg, 317 Government St.—Nicely furnished room, with kitchenette. Phone 2037.

A COMFORTABLE furnished room, close in; breakfast if desired. Phone 3819Y.

CLOSE James Bay Hotel—Select bed-sitting-room, running water, garage. Phone 5099Y.

FIRST-CLASS rooms (meals optional); lovely grounds, central, quiet. 939 Humboldt. Phone 9792O.

HOUSEKEEPING ROOMS TO RENT 19

AT 473 Superior Street—Nicely furnished rooms, every convenience, terms moderate. Phone 6373R.

APPLY 241 Dallas Road—Well furnished bed-sitting-room, all conveniences, facing sea; garage.

AT 563 Toronto—Well furnished rooms, kitchenette, garage; every convenience. Phone 4003Y.

AT 919 Vancouver—Single apartment, 2 suites, furnished or unfurnished; all conveniences; garage.

APPLY 101 Dallas Road—Housekeeping room, kitchenette; sea view.

A FURNISHED housekeeping room, with gas; $2 week. 724 Humboldt, near Douglas.

BLACKPOOL Lodge, 212 Dallas Road, facing sea; no objection to children. Phone 7977R.

BRIGHT, comfortable suite, 3 rooms, well furnished, terms moderate; all conveniences. 942 Pandora. Phone 4341L.

DELMI HOTEL—Housekeeping and single rooms. 917 Yates St. Mrs. Shelling.

DUNEDIN Rooms, 142 Fort St.—Housekeeping rooms and suites; bedrooms; hot and cold water every room; steam heat. Phone 4671.

FURNISHED flat, 4 rooms, ground floor; front suite, 2 rooms. 737 Vancouver St.

FURNISHED flat, gas, all conveniences; also housekeeping rooms. 833 Vancouver. Phone 3928X.

FURNISHED housekeeping rooms with gas, half block from Spencer's. 703 View.

FURNISHED housekeeping rooms, $12, $10 month; close in. Phone 7456X. 1045 Blanshard.

FURNISHED housekeeping rooms and single rooms. Fairfield Hotel, opposite City Hall.

HOUSEKEEPING rooms, very pleasant and convenient. 1920 Yates.

HOUSEKEEPING rooms, electric light, hot and cold water, steam heat, gas, elevator service; $9 to $16 per month. The Griffith Co., Ltd., Hibben-Bone Bldg. Phone 1665.

HOUSEKEEPING ROOMS TO RENT (Continued) 19

RITZ HOTEL, 710 Fort—Rooms, suites, housekeeping rooms, fully modern; elevator service. Phone 53, 52.

$8 PER month—Furnished housekeeping rooms, data, cabinet. Phone 2726L. 1009 Hillside.

HOUSEKEEPING ROOMS WANTED 20

LADY wants 2 bright unfurnished housekeeping rooms. Box 2513, Colonist.

FLATS AND APARTMENTS TO RENT 21

AT Mount Edwards, Vancouver Street—Furnished or unfurnished flat for rent, long or short terms. Phone 2342.

ATTRACTIVE four-roomed suite, near sea and car line; newly furnished. Phone 1247Y or 2991R.

APARTMENT to Let, Fawcett Block, Douglas Street and King's Road. Phone 836.

A FURNISHED apartment, good kitchen, bedroom; $20; every convenience. 2281 Landora. Appointment, phone 4938L.

A LANDALE Apartments, Linden Ave.—Attractive suite, 3 rooms, disappearing bed, buffet, dressing room, bath, gas ranges, reasonable rent. Apply caretaker, or phone 4049.

AT "Parkview Lodge"—Handsome double room, overlooking park; single adjoining, running water, steam heat. Moderate inclusive terms. Phone 7214O. 326 Douglas Street.

APARTMENT to Let—Fawcett Block, Douglas Street and King's Road. Phone 836.

AT Leland Apts., 2512 Douglas St. Bright, modern 1, 2 and 3-roomed suites; moderate.

A BRIGHT, newly furnished apartment; heat, hot water, all conveniences. Phone 2145R.

AT Beacon Hill Apartments, 401 Vancouver Street—Nice front furnished suite. Phone 3392.

AT Normandie Apartments, corner of Cook and Balmoral Roads, furnished suite.

AT Hampton Court, Cook and Leonard—A furnished flat to rent. Phone 992.

AT the October Mansions—An unfurnished flat to rent. Phone 2332.

AT Collinson Apartments, 1116 Collinson—Bright, pleasant, unfurnished suite, 4 large rooms.

BRIGHT, pleasant apartment, 2 or 3 rooms, unfurnished. 1224 Fort. Phone 5676R.

BELL Apartments, 1021 Cook Street—Unfurnished suites for rent. Apply Suite 4.

BRIGHT, warm, modern apartment, $25. Glengarry Apartments, 916 Cook St.

COMFORTABLE 5-room flat, piano; garden. Phone 2098R.

COMPLETELY furnished, bright sunny 2 suites, select neighborhood; steam heat; also 2 and 4 rooms, unfurnished. Rents moderate. Commercial & Financial Corporation, Ltd., 725 Fort Street.

COOPER Apartments, 271 Michigan—Unfurnished and furnished 4-room suite, redecorated, fireplace, garage.

CIN-DO-MYR Apartments—Largest and best furnished apartments in the city; 425 Michigan Street. Phone 2327L.

COMPLETELY furnished three and five room suites; reasonable. LeRoy Apartments, 949 Montreal.

CARLTON—Furnished suites, one, two rooms, heated; week, month. 711 Pandora. 5413Q.

FAIRFIELD—A clean well-furnished flat, containing large front sitting-room, dining-room, bedroom and kitchen; newly decorated and just ready for tenant. Also a nicely furnished front bedroom for rent. Apply 1245 Chapman Street, off Linden Avenue, or phone 5179R.

FAIRFIELD—5-roomed apartment to let; adults. Apply 16 Bushby St. Phone 4589Y.

JAMES BAY—Cosy 2-room suite, all conveniences, hot water and sea; $20. 150 Government. Phone 4561R.

MORRISON Apartments, Hilda Street, Fairfield; large and small furnished suite. 7130L.

ONE unfurnished suite in McDonald Block, Oak Bay Junction. Phone 4059R, in mornings.

OAK BAY—Beautiful flat, 4 large rooms, steam heated; rent $37.50. Phone 4361.

"PARK Mansions"—A newly furnished corner apartment, close in; no carfare. Apply 1731 Quadra.

SAVOY Mansions — Unfurnished suite. Phone 1231.

ST. HELENA Apartments, 825 Courtney St. (opposite Cathedral). Housekeeping rooms, single and en suite; bedrooms. Phone 6810.

SUITE E, Mellor Apartments, 621 Broughton Street—Hot and cold water supplied, rent $25 per month. Apply Mellor Brothers, Ltd., 819 Broughton Street.

SUNNY 3-room furnished apartment, self-contained, close in, all conveniences. 956 Chester Street. Phone 2466X.

SUPERIOR apartment, furnished or unfurnished; low rent to good tenant. Phone 3205 or 2557.

TO Rent—Suite with sleeping porch; fine situation and close in. Apply Suite 3, 302 Blanshard Street, or Gillespie & Aoll, Ltd., 732 Yates Street, near Dominion Hotel.

TWO and three-room suites, fully furnished. 207 Simcoe.

TO Rent—Modern four-roomed suites in McDonald Block, Oak Bay Junction. Apply Phone 4059R.

TREE KENSINGTON, 919½ Pandora Ave.—Furnished suite for rent; adults only. Phone 3405O.

$18—SEVEN-ROOMED house, garage. Also 4-roomed apartment. Phone 2946R, 4509X.

2 BIG front rooms, furnished or not; centrally located; breakfast if desired. 4391Y.

1007 COLLINSON—Furnished suite, modern, large veranda; close in. Phone 9374.

TO RENT—HOUSES 23

PEMBERTON & SON
Pemberton Bldg. Phone 333

UNFURNISHED HOUSES FOR RENT

2823 GOSWORTH ROAD, 3 rooms (modern) $18.00
1339 CARLIN ST., 3 rooms 12.00
1352 PEMBROKE STREET, 3 rooms .. 13.00
1318 SLATER STREET, 3 rooms 15.00
810 DUNEDIN STREET, 7 rooms 22.50
318 HOWE STREET, 7 rooms 22.50
1032 REDFERN STREET, 3 rooms 20.00
1031 REDFERN STREET, 5 rooms 17.50
1129 FINLAYSON STREET, 8 rooms .. 22.00
1713 DUCHESS STREET, 7 rooms 22.00
634 BURNSIDE ROAD, 8 rooms 20.00

If you are looking for a house, furnished or unfurnished, call and see our lists.

PEMBERTON & SON
Real Estate, Financial and Insurance Agents
859 Fort Street Victoria, B.C.

ABSOLUTELY modern 3-room bungalow, gas, garden; on Elford Street. And several others. G. C. Howell, 193 Pemberton Bldg. Phone 7892.

COOK Street—Fully modern 7-room house, furnace, gas, garage. Phone 6069Y.

ESQUIMALT waterfrontage—Seven rooms, close to car; lovely view. Phone 6120L2.

ESQUIMALT—3-roomed modern cottage with bathroom and pantry; $10 month, including water. Phone 3280R.

FOR Sale or Rent—Two quarter-acre lots (adjoining), two cottages; greenhouse, 40x20; conservatory, 20x6. Apply to R. Fraser, Colonist Office.

FOR Rent—Modern seven-roomed house, good locality. Apply owner, 1315 Richmond Avenue.

FOR Rent—5-room bungalow, in good residential district, close in. Apply 1113 Fort Street.

FORBES Street—Good 6-roomed cottage; hot water, linoleum, furnace; rent $18. Phone 1061.

HOUSES, furnished and unfurnished, for rent and for sale on easy terms. Lloyd Young & Russell, 1012 Broad Street. Phone 4532.

NICE

A Mart for Busy Readers—House and Business Property for Sale and Exchange

AUTOMOBILES 26 (Continued)

GOOD BUYS IN GUARANTEED CARS

$435—1921 CHEVROLET touring, in splendid condition; all good tires and 1924 licence is paid.

$350—1923 FORD touring, very good tires, 1924 licence paid, shock-absorbers and running fine.

$285—1918-19 CHEVROLET roadster, in extra good order. It has new tires, new paint, licence is paid, and mechanically it is right.

$435—1921-22 OVERLAND model 4 touring car, looking and running like new. It has new tires and the licence is paid.

$475—1917-18 McLAUGHLIN Master Six touring car, in first-class shape. This is a real good family car.

$195—FORD bug. In good running order, it has disk wheels, good paint, windshield, etc.

$225—1921-22 FORD touring. In very good condition. This car has good tires, etc., and mechanically it is perfect.

$265—1918-19 CHEVROLET touring, in very good shape. The tires are new and the motor runs like a charm.

WE HAVE OTHERS, TOO! Easy Terms Can Be Arranged.

MASTERS MOTOR CO., LTD. 515 Yates Street (corner of Quadra Street) Phone 972

MILLARD'S GARAGE, Shelbourne Street. REPAIRS Gas, Oil, Tires, etc. Genuine Ford Parts Phone 458

USED Car Snaps—Big 6 Durant roadster, like new, $1,150. 1920 Chev., $275. 1918 Ford, repainted and in good condition, $125. Overland 90, $150. Overland 88, $425. Eye Brothers, 835 View St. Phone 2568.

WANTED—Star, Chevrolet, Ford touring, late model, and cheap. Box 2554, Colonist.

WANTED—Salesman to sell Overland and Willys-Knight cars; good proposition for the right man. Thos. Plimley, Ltd., Victoria, B.C.

WILL pay cash for Ford sedan body; or trade in 1921 touring body and cash. Box 2359, Colonist.

WANTED—A light touring car; must be late model, and bargain. Phone 21631.

BIG six-cylinder Sport Roadster. The snappiest car on the road $1450
ESSEX 4. A perfect car, with all extra equipment $1055
1920 MAXWELL touring, in very fine condition $350
OVERLAND "90" $425
DODGE touring $650
1916 FORD $190
EVE BROS. 525 View Street Phone 2559

SPECIALS IN USED CARS

OVERLAND TOURING $125
OVERLAND TOURING $300
CHEVROLET TOURING $225
CHEVROLET ROADSTER $275
BUICK TOURING $150
CHEVROLET TOURING $275
CHEVROLET TOURING $375
McLAUGHLIN "6" $400
CHEVROLET TOURING $550
OVERLAND "90" TOURING $500

Easy Terms
BEGG MOTOR CO., LTD. 937 View Street Phone 2053

OVERLAND "90" touring. This car is in fine condition and newly painted $450
CHEVROLET 490 touring, in excellent condition. Snap at $350
STUDEBAKER 1920 touring. See this if you want a fine car for little money.
LILLIE'S GARAGE Phone 335 932 Johnson

Low Prices for Immediate Sale
HUDSON Super Six, late model, 7-pass., privately owned and in very fine condition; tires like new $975
CADILLAC Eight; privately owned. Drive it and you will appreciate what a bargain it is $775
McLAUGHLIN K-45, just overhauled and painted. Reliable and good looking; an outstanding bargain $575
GRAY-DORT; has only been used for running around town and is in particularly fine condition $400
A. W. CARTER Phone 840 515 Courtney Street
Hudson Super Six and Essex Motor Cars

1923 HUPMOBILE Sport model; used as a demonstrator $1875

CONSOLIDATED MOTORS (Victoria), Ltd.
Island Distributors for Hupmobile Touring Cars and White Trucks
949 Yates Street Phone 2176
Open Evenings

REAL VALUES IN USED CARS

McLAUGHLIN, 7-passenger $750
OLDSMOBILE, 7-passenger $950
COLE "6" 7-passenger $1250
CADILLAC, 7-passenger $3000
Type 59, in good order; in fact, running like new.
BEGG MOTOR CO., LTD. 937 View Street Phone 2053

SNAPS IN USED CARS

DODGE $100
CADILLAC TRUCK 1050
STUDDART-DAYTON $750
FORD TOURING $175
STUDEBAKER "4" $125
FORD TRUCK $185
Used Parts for Hudson, Overland, Ford, Hupmobile, Oakland and Chevrolet.
THE STAR GARAGE View and Vancouver Streets Phone 3778

1918 FORD, 4 AC tires; motor just overhauled; new licence; shock-absorbers; in best of condition in general. $150. Owner leaving town must sell. Box 457, Colonist.

USED CARS
Attention! Used Ford Buyers
1923 FORD touring, in splendid condition and 1924 licence. Seeing is believing. Enough said $450
1923 FORD roadster, self-starter, demountable rims; motor in good mechanical order, tires in good shape, shock-absorbers. Looks like a new car. A good buy at $425
1918 FORD ton truck, complete with body. Solid tires on rear wheels. Motor in good running order. A good buy at $300
We are here to give you a square honest deal in better used cars at lower prices. You will find many interesting values at our garage, and on easy terms if desired.
W. DINSMORE USED CAR DEALER 1049 Rockland Avenue Phone 2193

FIRST-CLASS USED CARS

1921 STUDEBAKER Big Six, 7-passenger, fully equipped, with a first-class guarantee, newly painted, new top $1200
1921 OVERLAND Light Four, in real good order $450
1920 GRAY-DORT, in first-class order $450
VELIE touring car, in first-class condition. Only run 15,000 miles $300
1914 CADILLAC; runs like new; with numerous extras $600
JAMESON MOTORS, LTD. 749 Broughton Street Phone 2240
Vancouver Island Distributors for the Famous Studebaker Cars

FORD
1919 FORD TOURING $210
1918 FORD TOURING $179
1917 FORD TOURING $153
REVERCOMB MOTORS, LTD. FORD DEALERS PHONE 270 925 YATES ST.

AUTOMOBILES 26 (Continued)

PACKARDS

1 6-PASS. TWIN SIX ROADSTER.
1 7-PASS. TWIN SIX TOURING.
1 2½-TON TRUCK CHASSIS, practically new.
1 3½-TON TRUCK, in very good condition. Will give you the best of service.

TRAILERS, TRACTORS AND TRUCK BODIES

THOS. PLIMLEY, LTD.
BROUGHTON ST., VICTORIA, B.C.
PHONE 697

WE WANT 50 FORD OWNERS TO TRADE IN THEIR OLD CARS FOR NEW ONES

OUR used cars, backed by our ABSOLUTE GUARANTEE, have been selling fast, and we need more cars to fill out our stock. We are in a position to give you an attractive allowance.

NATIONAL MOTOR COMPANY Oldest Dealers in B.C. 831 Yates Street Phone 4900

REAL BUYS IN USED CARS

1923 HUDSON Super Six coach, in as perfect order as it possibly to have with such a car. Be sure and see this one $1850
1922 CHEVROLET Special, in perfect order and looks like new for $625
1921 STUDEBAKER Special SIX; looks like new and is in first-class condition. Compare this with others on the market. Price $1075
1922 McLAUGHLIN Four. Other cars of the same make have sold for $250 more than we are asking for this, and this is in not as good condition. Price $950
We have many others of all makes at bargain prices, on easy terms.
TAIT & McRAE Phone 1033 332 Yates Street
Be sure and have a demonstration in the new OAKLAND

1923 STAR touring; run only 5,000 miles; splendid condition, 5 nearly new tires, rear oversize cords; new boat make battery, extras; $525. Phone 2132L2, between 5 and 7 p.m.

CYCLES AND MOTORCYCLES 29

HARLEY-DAVIDSON and side car for sale; any reasonable offer not refused. Can be seen any time after 6 p.m. 1264 Industrial St., off Carey Road. Phone 7299L1.

JOHNSON motor bicycle at a snap. Messenger boys, here's your opportunity. Apply Mr. Crane, 1113 Government St.

MOTORCYCLES from $40 up; satisfaction guaranteed. D. Shanks, 106 Johnson St.

LOST AND FOUND 32

LOST—At or near Royal Victoria Theatre, a pair of tortoiseshell-rimmed spectacles and case. Finder please phone 1250.

LOST—Near Parson's Bridge or Victoria West, gold knotted chain, with amethyst pendant. Finder please phone Belmont 37.

LOST or Stolen—White collie dog; answers to name of Vic. Return to 705 Craigflower Road, or Phone 7092.

LOST—Between Dominion Theatre and Central Park Apts., sum of money, all in bills. Finder please return to Colonist Office. Mr. Rowe. Good reward.

LOST—Rock of oats, on the way to Cordova Bay. Write P.O. Box 25.

LOST—Pair of horn-rimmed spectacles, believed taken from steering wheel of an Overland roadster Sunday morning. Reward if returned to A. F. Blyth, optician, Government Street.

LOST or Strayed—Silver Persian mole cat. Will finder please notify owner at 1005 Pemberton Road? Phone 813.

LOST—Lady's gold wrist watch, in business section, Saturday. Watch engraved on back. Calgary, 1916. Finder please phone 1077X.

LOST—Saturday noon—$20 bill, between Imperial Bank, Colonial and Hibben's. Reward. Phone 910.

LOST—Lady's gold wrist watch, on street car somewhere between Parliament Buildings and Oak Bay, on Thursday afternoon. Box 2161, Colonist.

LOST—Gold Eversharp pencil; name engraved. Phone 103. Reward.

LOST—On Yates St., Sunday afternoon, short black astrachan coat. Finder telephone 4731Y.

LOST—Black smooth-haired dog (Labrador); white white chest, name and address on collar. Tag number 3. Reward $10. Phone 3728.

STRAYED on to Mr. Stevenson's chicken ranch, Shelbourne and Grant Streets, Saanich, one turkey. Owner can have the same by paying for this ad.

BUSINESS OPPORTUNITIES 34

FOR SALE
SERVICE RIGHTS ON FIRST-O-LITE GAS CYLINDERS Box 4850, Colonist.

ARE you looking for a buyer for your business? If your price is reasonable and will stand investigation, phone 948, Crown Realty & Investment Co.

ALL kinds of business chances. Wm. W. Garvin, Port Angeles, Wash., the Liveliest Town in the State.

BAKERY for sale, up-Island location, $1500 cash, stock, fixtures, etc., for quick sale. Box 4788, Colonist.

DO you want a hotel or rooming house? We have them at all prices, and some of the best and cheapest on the market. Crown Realty & Investment Co.

EXCEPTIONAL chance for man with $6,000 to $7,000 to get an interest in first-class sawmill proposition. Crown Realty & Investment Co.

FIRE insurance and real estate business, complete with good furniture, fixtures, etc. Business established thirteen years. Good location. Apply P.O. Box 291.

Established 1908
"Advertising is in business as steam is to machinery"
IT'S GOOD TO BE AN OPTIMIST
And it's misery to meet the pessimist.
The Optimist: "It's a beautiful day, isn't it?"
The Pessimist: "Yes, but I think it will rain soon."
The Optimist: "Well, business is pretty good!"
The Pessimist: "Yes, but I don't think it will last."
NEWTON ADVERTISING AGENCY
Advertisement Writers and Advertising Contractors
Multigraph and Mimeograph Circular Letters and Envelopes. Addressing. Mailing Lists. Rates Quoted for Local, Dominion and Foreign Publications.
Suite 24, Winch Bldg. Phone 1915

BUSINESS OPPORTUNITIES 34 (Continued)

GROCERY and general store, in busy and settled district; stock at invoice, about $1,000, and fixtures $500. This is a real live bargain, and doing a good, profitable business. Owner going south the only reason for selling. Crewe Realty & Investment Co., the Business Specialists.

NICE little grocery business, about three miles out. Good district. Splendid opening for live man. For price and full particulars see F. F. Higgs, 208 Pemberton Bldg.

ROOMING HOUSE, 20 rooms, hot water every room; very central; going concern. Low rent. Furniture and goodwill. Bogshawe & Co., Hayward Bldg.

SPLENDIDLY situated and well established tea rooms and tourist resort, on paved road, never city. Net profits for season, 1923, over $200 per month. Price $2,500, on terms. G. C. Mowell, 108 Pemberton Bldg.

SMALL store, with living rooms; rent $20 per month; groceries, candies, tobaccos; good living to be made; $800 will purchase. Box 2560, Colonist.

VANCOUVER—Near Stanley Park, good going grocery and refreshment rooms for sale. Apply for particulars to W. G. Winterburn, 321 Central Building, Victoria.

WE will supply envelopes already addressed to homes in Victoria (including Oak Bay and Esquimalt), at $7 per thousand. Manila envelopes at $5 per thousand. Postage refunded on undelivered mail. Total number, 1,517. Newton Advertising Agency, 24 Winch Bldg.

A FEW LIVE BUSINESS SNAPS
$275—LUNCH COUNTER; central; low rent.
$300—SHOE REPAIRING, motor equipped.
$350—CANDY, news stand and tobaccos, James Bay district, low rent.
$800—CONFECTIONERY, soft drinks, soda fountain; near three shows; low rent.
$800—CHIROPODIST business; splendid connection, central; complete equipment.
$850—CANDY, grocery and school supplies, near large school; rent only $20. A snap.
$1000—MECHANIC'S change—Molding, retorts, patterns, plant and material.
$1150—RESTAURANT; oldest established in city; complete, boxes. A real snap.
$1150—ROOMING HOUSE, near docks and Empress. A big chance to make money.
$1500—GROCERY and candies, in good district; a paying business. A real bargain.
$1500—COUNTRY grocery and general merchandise; good business; low rent.
$2500—USED and second-hand furniture business; paying well.
$2850—STORE, buildings and stock. A live, paying business. No competition.
$3500—NEW, used and antique furniture and furnishings; central, well established. Making money every day.
$4200—ESTABLISHED and best paying baking and pastry business in the city; central, modern equipment, in perfect condition. Snap.
$4500—CONFECTIONERY and pastry business; modern baking and confectionery plants, in busiest section and car terminus.
$6000—CONFECTIONERY, fruit, soda, water and afternoon tea business; central, modern. A big paying proposition.
CROWN REALTY & INVESTMENT CO. The Business Specialists Imperial Bank Bldg. Yates and Gov't

BOATS AND LAUNCHES 36

CALIFORNIA client sacrifices 2-berth cabin launch; length 26 ft., beam 7 ft., fully equipped; forward gas tank, large brass searchlight, anchor and chain; Fairbanks-Morse 5-horsepower engine, new reverse gear, brass propeller, shaft and straining bushing; large electric lamp curtains, completely overhauled and repainted, at $375.
Also a 40-ft. cabin cruiser, with 10-ft. beam; 35 English h.p. Atlas Craig engine, cabins, upper decks, brass fittings, leather cushions, electric light generator, storage battery, fully equipped; 3 anchors, etc.; sacrificed at the cost of the engine only at $3,500.
VICTORIA REALTY CO. 210-17 Central Bldg. Phone 2030

FOR Sale—Launch, just newly built, 18 feet; St. Lawrence 3-h.p. engine. Thompsett, 2709 Doncaster Street. Phone 5247L.

FOR Sale—21-ft. launch, 8-h.p. 4-cycle motor, in perfect order. 915 Yates St.

FOR Sale—Herring purse seine, 150 ft. leads and deals, complete; or exchange for canoe or offers. G. Goddard, Sidney, B.C.

REDUCED PRICES ON EASTHOPE MARINE ENGINES
HAVING recently moved to new premises with increased facilities which has enabled us to cut the cost of production, the famous 4-h.p. Easthope lung stroke engine is now lower in price and better than ever before. Price complete, with Joss reverse on extended base, $260. This engine is suitable for boats rowing in size from 16 to 28 feet. Write for price on other sizes.
EASTHOPE BROS., Manufacturers 1741 Georgia Street W., Vancouver, B.C.

WANTED—Motor boat, or hull only, about 25 feet. Give full particulars and best cash price. Box 2808, Colonist.

20-FT. launch, 3-h.p., 3-cycle, in perfect running order; $100. Higgs, Hamberton Cement Works, Saanich Arm.

16-FT. BARKWOOD canoe, Peterboro pattern; perfect condition. Phone 1841Y.

BUSINESS DIRECTORY 37

AUTO RADIATORS AND FENDERS

AUTO Radiator and Fender Specialists. Workmanship that cannot be excelled. BURGESS BROS. 1101 Government Street. Phone 2211

BUILDING MATERIAL

LAMATCO, 3-ply panelling, beaver board, (ceiling and building paper) glass of every description; old mirrors resilvered. Wm. N. O'Neil Co. (Victoria), Ltd. Phone 1117. 651 Yates Street.

BRICK AND CEMENT

BRICKWORK, concrete, etc.; boiler settings specialty. D. W. Burnett. 5187.

CHIMNEYS, mantels, boiler work, cement work. Harapool, 661 Davida Ave., Gorge. evenings. Mail orders attended to.

BUILDERS AND CARPENTERS

ANYTHING in house repairs. Roofs repaired and tarred. Work guaranteed. Estimates free. Phones 7370, 5140L.

ANYTHING in building or repairs. Phone 1791. Roofing a specialty. T. Thirkell.

EXPERT home builders. Plans, estimates free. Garages specialty, $10 up. 6679L, or Colonia 287.

BOOKS

JOHN T. DEAVILLE, Prop. B.C. Book & Bookbinery Library. 318 Government St. Phone 1737.

DRYGOODS—WHOLESALE

WHOLESALE DRYGOODS—Turner, Beeton & Co., Ltd., wholesale drygoods importers and manufacturers. Mail orders. Samples, "Big Horn" Brand shirts.

DYEING

YOUR VERY BEST RUGS—You're afraid to send Oriental rugs to the cleaners? Why, there's nothing to be afraid of when you send them to the City Dye Works, because they will come back to you like new, absolutely unharmed. Telephone 78.

ENGRAVING

GENERAL engraver, stencil cutter and seal engraver. Geo. Crowther, Green Block, 1315 Broad Street, opposite Colonist.

EMBOSSED STATIONERY

PRIVATE STATIONERY embossed in any design or color. The Colonist Printing Company, Limited.

EXPRESS AND TEAMING

DRAYMAN — Joseph Heaney, office at 1004 Wharf Street. Phone 171.

MOVE your furniture by motor or team; quick and reliable service. Entrust to J. D. Williams. Phone 878.

FIRE INSURANCE

F. F. HIGGS, 208 Pemberton Building.

J. R. SAUNDERS Automobile and Fire Insurance. 1009 Langley Street. Phone 1175.

FURNITURE MOVING

ABOUT furniture moving, packing, shipping or storage, see Jones & Lamb Transfer Co. Forwarding and distributing. Cut rates on freight to Eastern points. Phone 1561. 717 Pandora Avenue.

GLASS

BROKEN windows loaded glass repaired. H. Burns, 1013 Davie. Phone 5377R.

BUSINESS DIRECTORY 37 (Continued)

GUNMAKERS

JAMES GREEN, 1319 Government Street. Phone 1734. We make gun stocks, or bend them to fit. Barrels bored, straightened, browned and blued. First-class gunsmithing and weld.

HATS

FELTS and straw hats dyed, reblocked to latest style. Victoria Hat Factory, 1317 Broad St. Phone 1729.

LAWNMOWERS

LAWNMOWERS sharpened, repaired; saws. W. Kives, 1432 Broad Street. Phone 632. Res. phone 4160L.

LAWN mower first aid—Bring them along; sharpened, adjusted, oiled, 75c. 3325 Fernwood Road.

MATERNITY HOME

COMFORTABLE private maternity home; reasonable terms. 946 Hillside. Ph. 961.

LITHOGRAPHING

LITHOGRAPHING — Lithographing, engraving and embossing. Nothing too large and nothing too small. Your stationery is your advance agent. Our work is unequalled west of Toronto. The Colonist Printing & Publishing Co., Ltd.

OXY-ACETYLENE WELDING

CAST iron, brass, steel and aluminum welding. H. Edwards, 634 Courtney St.

PATENTS

PATENTS, trade marks, designs, copyrights. Feetherstonhaugh & Co., the oldest established firm of patent attorneys. Offices 1120 Rogers Building, Vancouver, B.C.

T. L. BOYDEN, M.I.E.E., registered patent attorney. 615 View Street. Phone 619.

PLASTERING AND CEMENT WORK

J. ALLEN, Plasterer—Estimates given on plain and ornamental plastering, cement work, repairing, etc. Phone 5288. 2168 Beach Drive.

PRINTING

WHY send your printing orders East, when you can get them done better, quicker, and at the same price at The Colonist Printing Department?

PAINTING AND PAPERHANGING

PAINTING, paperhanging and kalsomining; rates reasonable. S. Lowrey. Phone 6722L.

ROOF repairing, tarring, painting; rooms kalsomined, 1 coat, $3.50 up. Phone 380.

PLUMBING AND HEATING

FURNACES repaired and installed; all work guaranteed. Phone 759 or 4108L. Fosgord's.

R. SMITH, Oak Bay Plumber, 767 Transit Road. Phones 5055 and 1108.

PUBLIC STENOGRAPHER

MRS M. UNWIN, deputy official stenographer. Verbatim reports of meetings, etc. Phone 07111 res. 5154L3.

MISS PIKE, 211 Jones Bldg. Work strictly confidential. Phones 4300 and 7598R.

TYPEWRITERS

TYPEWRITERS to Rent, Foreign ribbons, Red Seal carbon paper. All repairs guaranteed. Call 4613 for an estimate. Remington Typewriter Co. of Can., Ltd., 811 View Street.

TYPEWRITERS, new and second-hand. Repairs, rentals, ribbons for all machines. United Typewriter Co., Ltd., 766 Fort Street, Victoria. Phone 4755.

WINDOW CLEANING

ISLAND WINDOW & CARPET CLEANING CO., 617 Fort Street. Phone 4911. "The Pioneer Firm" Hardwood floors waxed and polished by electric machine. W. H. Bugbee, Proprietor.

VETERANS Window Cleaners. We do good work. Phone 2183. H. Crawshaw.

WOOD

DRY kindling wood, five large boxes $1, delivered. Phone 5747.

DRY millwood, $2 for half cord. Phone 770. J. E. Fullar.

WHEN you want the best millwood or fuel logs, check for your money. J. Saxby has what you want. Phone 5194R.

PROFESSIONAL DIRECTORY

BARRISTERS

DUNLOP & FOOT Barristers, Solicitors, Notaries, Etc. Members of NOVA SCOTIA, MANITOBA, ALBERTA and B.C. BANKS (12-13 Hayward Bldg., Victoria, B.C. Phone 1111)

CHIROPRACTORS

CHAS. A. and ESTELLA KELLEY, 411 Hayward Bldg. Phones 4118 and 2671. 123 Pemberton Bldg.

CHIROPRACTOR — Elizabeth Dwight. Consultation free. Phone 7419, 4668. 123 Pemberton Bldg.

H. LIVSEY, chiropractic specialist. Consultation and spinal analysis free. 212 Pemberton Bldg. Phone 4901.

J. DOUGLAS HERMAN, chiropractor, 212-14 Central Bldg. Hours: 9 to 12 and 2 to 5.00. Mondays, Wednesdays, Fridays: 7 to 9 p.m. Phone 2181.

DENTISTS

DR. LEWIS HALL—Jewett Block, corner Yates and Douglas Streets.

ELECTRO-THERAPEUTICS

SAMUEL P. MILLER, X-Ray and Electro Therapeutic treatments. 801 Campbell Bldg. Phone 709.

HYDRO-THERAPEUTICS

MASSAGE, Radio-active, Sulphur, Ultraviolet Mineral baths. Espley-Dunn, 52-56 Burns Block. Phone 4516.

PHYSICIANS AND SURGEONS

DR. J. DUNLAP, women's diseases specialist. European hospital experience. 517 Walker Bldg., Second and University benelite. Wasp

HOUSES FOR SALE 38

NORTH QUADRA SECTION
ASKING $2,150, but offer wanted for artistic 7-room semi-bungalow; main floor consists of 5 rooms (including 2 bedrooms); high, full basement; about 2-3 acre, in large and small fruits; chicken houses, $700 cash (or offer), balance easy terms, 6%.

4 HOUSES and a store, needing some renovating, but to the man with a little capital and who wishes to make his spare time yield him big dividends, this is worth investigation. Situated on busy corner, Oak Bay district. Asking $4,500, but best offer acceptable. Easy terms. Full particulars only at office.

PRETTY 7-ROOM HOME, $3,075
ELFORD ST. section, handy to High Schools; easy walk to city centre—This home has cost owner over $5,000. In extra good condition, freshly painted, and interior recently redecorated. Grounds pretty. Fully modern. Main floor consists of 4 splendid rooms, upstairs 3 square bedrooms. High, full basement, almost new furnace. A rare buy. Easy terms. Immediate possession.
VICTORIA REALTY COMPANY 210-217 Central Bldg. Phone 2030

AN attractive cottage containing 5 large rooms, pantry, etc.; electric light and range, city water. Blending in half acre well kept garden, all planted; splendid soil, lawns and shrubbery. A real bargain at $1,800, terms. G. C. HOWELL, 108 Pemberton Bldg.

FOR Sale—3-roomed house, good basement; big lot. Just outside city. Big snap. Box 2301, Colonist.

COMFORTABLE BUNGALOW, outside of city; low taxes; Burnside district. Contains two bedrooms, kitchen and sitting-room; basement. Nearly an acre of choice land in garden, lots of fruit in season. Property stands high, good view.
PRICE $1,400; TERMS.
J. GREENWOOD 1256 Government Street

FAIRFIELD—A pretty home on a pretty boulevarded and paved street. Main floor 3 well-arranged rooms and toilet. Upstairs 3 charming bedrooms and bathroom. High full cement basement, furnace. Garden lot in cement walks, garage and driveway. Property is neatly fenced. Improvement taxes paid out. Only $2,950. Victoria Realty Co., 210-17 Central Bldg. Phone 2030.

HOUSES built on instalment plan. Modern homes for sale on easy terms. D. H. BALE, Contractor Fort and Shakespeare Phone 1100

HOUSES FOR SALE 38 (Continued)

J. B. LIVSEY (Successor to Grant & Lineham, Ltd.)

FAIRFIELD SNAPS—A six-room semi-bungalow; 3 bedrooms and trunk-room upstairs; 1 bedroom and bathroom on ground floor; built-in features in dining-room, open fire, cosy living-room; fine electric light fixtures, cement basement with furnace. Price $2,800, on terms. High ground, with fine sea view.

WELL-BUILT six-room home, in first-rate condition; full cement basement with furnace; cosy living-room with big brick fireplace; built-in features to dining-room; real kitchen, separate pantry and screened porch; 3 nice light bedrooms with sea views. Garage with cement floor. Price $3,000, on terms.

BUILDING SITES at Rockbottom Prices—3 full lots, in quiet street, right close to Beach Drive and Willows beach. $750 cash, on terms.

SUMMER HOME SITES on Saanich Arm—Big nicely treed lots at Patricia Bay, handy to Interurban. Only half a dozen left at $400, on very easy terms.

Office: 204 Hayward Block. Tel. 686

SIX-ROOMED SEMI-BUNGALOW IN OAK BAY
INCLUDING living-room with fireplace; dining-room panelled and beamed, built-in buffet and fireplace; three large, airy bedrooms, with closets; cement basement, hot water heating system, stationary tubs. Very fine lot, in lawn and garden; garage. Price, on terms, $4,200.

CHEAP BUY IN FAIRFIELD DISTRICT
FULLY modern eight-roomed house; large reception hall, panelled and beamed, with open fireplace; living-room, dining-room and breakfast-room; the dining-room is beamed and panelled and has open fireplace; bright and airy kitchen, finished in white enamel; large pantry with bins and shelves, also finished in white enamel; front and back stairway lead to four large and airy bedrooms, all fitted with closets; large bathroom and separate toilet. Full size cement basement, hot air furnace, enamel laundry tubs and Chinaman's room. Nice large lot and exceptionally well built garage. This house is centrally located and has lately been painted inside and out, and is a decided snap. Price $4,700. Terms.

SEVEN-ROOMED MODERN HOME
FACING the water and situated on fine fenced lot. We offer this attractive dwelling with living-room, dining-room, four bedrooms, kitchen and pass pantry. Beamed ceilings and open fireplaces in living and dining-rooms. Cement basement, furnace and laundry tubs. Good terms. Price $4,000.

GILLESPIE, HART & TODD, LTD. 711 Fort Street

HERE'S JUST THE THING! "I KNOW THERE IS SOMEONE LOOKING FOR THIS HOME"
IT is a really good home, has 6 large, bright rooms, is situated in high, healthy locality, and is convenient to primary and high schools, and close to two car lines. There is every convenience, furnace, wash tubs, extra plumbing outlets, gas range and Rudd heater, etc. Several outhouses, including small greenhouse. Fine, level lot, all in garden and lawn, with several full-bearing fruit trees. This is an ideal family home, substantially built, and everything we claim it to be. It will pay you to look this over at
$4,500, ON TERMS
With consideration for good cash payment.
SWINERTON & MUSGRAVE Exclusive Agents 216 Fort Street Phone 491

INTERLOCKING TILE BUNGALOW; four rooms and bath, full size cement basement, furnace; ½ acre rich soil, 50 full-bearing fruit trees (cherries, apples, pears, plums), 60 logan, 60 blackberries and raspberries. Taxes $17.50. House for hired help. Further particulars from Box 2490, Colonist.

COUNTRY HOME BARGAINS
LESS than five miles out, close to interurban station. Modern bungalow with six rooms and bath, bungalow roof, furnace. Choice acre of land, in lawn and garden, fruit and shade trees. Garage. Property stands high, facing south. Price $4,250.
J. GREENWOOD 1256 Government Street

MUST be sold to wind up an estate. 8 room cottage on Quebec Street, close to Parliament Buildings. Let $40.130. Empire Realty Co., 541 Fort Street.

SPECIAL
FAIRFIELD DISTRICT; CLOSE IN Boarding House Proposition
MODERN 10-roomed house, furnace, raised basement; good location. For immediate sale, $3,750. Cost $7,500 to build today. Terms to arrange.
H. G. DALBY & CO. 624 View (opposite Spencer's)

Phoenix Assurance Co., Ltd. (London, England)

REAL BARGAIN PRICES ON GOOD LOTS IN GOOD LOCALITIES AND UPON GOOD TERMS

OAK BAY—
Monteith St.—50x135, with nice oaks. Price $750
Pleasant Ave.—50x115. Price $750
Windsor Rd., between St. Patrick and St. David, 60x130. Price $400
Newport Ave., running through to Linkleas, 60x140, magnificent view, and trees. Price only $1,000
FAIRFIELD DISTRICT—
In the high part, on Fairfield Terrace, 55x132, for $800
GORGE WATERFRONT—
A beautiful lot, 50x200, deep water, lovely trees. Price $750
Portage Avenue, with unobstructed view of Gorge, 50x120, for $150
B.C. LAND & INVESTMENT AGENCY, LTD. 922 Government St. Phone 126

SAANICH ARM WATERFRONT HOME
ONE ACRE; FINEST VIEW; GOOD ROAD. SUITABLE FOR PERMANENT RESIDENCE, NOT MERELY SUMMER HOME. 7-ROOM HOUSE; LIVING-ROOM, 21x21 FEET, STONE FIREPLACE; FINE VERANDA; 4 BEDROOMS; BOATHOUSE, SWIMMING AND BEST FISHING. PRICE $5,000.
LEEMING BROS., LTD. 204 PEMBERTON BLDG.

FIVE-ROOM BUNGALOW AT THE ASTOUNDING PRICE OF $1,250
RECEPTION-ROOM, dining-room, kitchen, bathroom and two bedrooms; all in first-class condition. Splendidly located near to car line; just outside city, insuring cheap taxes. Large lot with several fruit trees and lots small fruits. Fine chicken house for fifty birds, wired runs. NO MORTGAGE. $250 cash, balance $20 month, or fully furnished, including $300 piano, for $1,600.
HARRY AMPHLETT 212 Union Bank Bldg. Phone 5900

OFFERS WANTED FOR THIS BUNGALOW
OAK BAY—New modern bungalow of 5 rooms, on good street, very close to sea and convenient to school. Sunny location. Has open fireplace, double living and dining-room, 2 bedrooms, 3-piece bathroom and kitchen, full cement basement.

$3800—OAK BAY BUNGALOW, in excellent condition, inside and out. Six good rooms, extra large living-room; full cement basement, furnace. Situate on good street, close to car and High School. Easy terms.

$2500—JAMES BAY—A very nice bungalow; living-room with open fireplace, 2 large bedrooms, kitchen, complete bathroom, glassed-in porch; basement half cemented. Good lot with garage.

$300—CHOICE building site. Just off Quadra, corner lot, having splendid view, with high location.

HEISTERMAN, FORMAN & CO. Phone 55 608 View Street

$2800—SIX ROOM bungalow, with full basement and furnace, situated just off the best part of Fort Street. To close an estate, this property is offered at this price, and some furniture will be thrown in. Easy terms. R. H. Pemberton, 116 Pemberton Blk.

HOUSES FOR SALE 38 (Continued)

TO BE SACRIFICED AT $7,000
HIGH LOCATION—ADJACENT TO CRAIGDARROCH PARK
SPECIAL FEATURES
1—Two lots, splendid garden.
2—Eight rooms, every convenience.
3—Hot water heating, three fireplaces.
4—Beautiful panelling, built-in features.
5—Sunroom, sleeping porch.
6—Concrete basement, servants' room, etc.
7—Double garage in keeping with house.
8—Stone wall and hedge along whole front.
TO the prospective purchaser who has been waiting his chance to secure a modern and well-built home in a fashionable residential district we offer this attractive residence. It contains reception hall with high panelling, beamed ceiling and open fireplace; living-room, large open fireplace; spacious dining-room, which is heavily panelled and beamed, massive built-in buffet and open fireplace; cosy den and sunroom; pass pantry and kitchen with all conveniences. On the second floor are four bedrooms, each with clothes closet; separate bathroom and toilet with special fittings; sleeping porch; linen closets, etc. Concrete basement, hot water heating, servants' room, laundry tubs, etc. Two lots laid out in flowers, shrubs and lawn; attractive double garage, concrete driveway; stone wall along whole frontage. Local improvement taxes paid in full. Price for immediate sale only $7,000.
F. R. BROWN & SONS 1112 Broad Street Phone 1070

BRETT & KER, LTD. 623 Fort Street Phone 133 Real Estate, Financial and Insurance Agents

EXCEPTIONAL VALUE
$5,500 Property Offered for $4,300
OWNER instructs us to dispose of his 7-roomed residence, situated on a lot 60x132, laid out in lawn and garden, with shade, fruit and ornamental trees, together with stable or garage and poultry house. This home is within half a block of the street car, commands a view of the surrounding district, and is of substantial construction, with concrete foundation and part basement. All rooms are bright, conveniently arranged and well proportioned; hot water radiators are installed (awaiting furnace connection). Exterior and interior in good repair. See photo at our office. Note the price and terms. Only $4,500; payable $500 cash, balance arranged to suit.

SMALL COUNTRY HOLDING
¾ ACRE excellent soil, all under cultivation, within 4-mile circle, just off paved road and close to Interurban Railway station. Good bungalow of 7 rooms, with cement basement, open fireplace, light and water; garage; stable for 3 head and poultry house for 100 birds. Included with the property are 60 selected pullets and 3 milk goats. Price $2,350.

HIGH LOCATION; LOW PRICE
SEVEN-ROOM house, well built and in good condition, on two lots, one 50x200, the other 45x120. Situated in Saanich, just outside the city limits; taxes about $20. There is a good view and the land is excellent, with hundreds of small fruits and a dozen fruit trees. The price has been reduced to only $2,100, with $800 cash and the balance on interest. Now is the time to buy real estate. A. W. WEBLEY, 406-9 Hayward Bldg., 1207 Douglas Street. Phone 3268.

HIGH FAIRFIELD; 9 ROOMS; $4,200
THIS is one of Fairfield's magnificent homes. Word just received from absent owner to make a quick sale. Well placed on 2 lots. Has commanding view over lower Fairfield to sea. Main floor consists of vestibule, entrance hall, study (open fireplace), magnificent drawing-room (open fireplace), living-room (open fireplace), pass pantry to thoroughly modern kitchen. Especially striking is the finishing of the downstairs woodwork. Upstairs, 4 square bedrooms, 3 opening on to wide sleeping porch; deep wardrobes with windows; very fine bathroom fittings, 3 lavatories. Well lighted cemented basement, with furnace and maid's room. A garage is kept in keeping with surroundings. This property is close in, yet secluded. Exclusively, Victoria Realty Co., 210-17 Central Bldg. Phone 2030.

ACTIVE PASS WATERFRONT
6-ROOMED house, well finished and panelled, on ¾ acre, with fine view of Straits of Georgia and Mount Baker; good well and small orchard. The property has waterfront on three sides, including two well-sheltered bays with warm bathing, and is less than 15 minutes' walk from the wharf, with regular steamer communication. Good boating and fishing, also shooting. Price $6,000 on terms, of $2,750 cash. Apply owner, M. Enke, Galiano, B.C.

FOR IMMEDIATE SALE—REDUCED PRICES—VERY EASY TERMS
$1450—4-ROOMED bungalow in Victoria West, 1 block from car, close in; low taxes.
$1700—4-ROOMED bungalow, near Jubilee Hospital, on car line, close to schools. Extra large lot, with Al garden. Low taxes.
$2000—4-ROOMED bungalow, off Dallas Road; well situated, good neighborhood; garden, fruit trees, chicken house. Low taxes.
All are well situated in their respective neighborhoods, fully modern, in first-class repair and a SNAP. Let us SHOW you.
MITCHELL & SHEPHERD 20-21 Board of Trade Bldg., Pemberton Street Phone 5819

$1800—THIS 5-room modern bungalow, wall finished, fireplace, full basement, laundry trays; cement sidewalks and fenced; fruit and ornamental trees, together with stable or garage and poultry house. This home is within half a block of the street car, commands a view of the surrounding district, and is of substantial construction, with concrete foundation and part basement. All rooms are bright, conveniently arranged and well proportioned; hot water radiators are installed (awaiting furnace connection). Exterior and interior in good repair. See photo at our office. Note the price and terms. Only $1,800; payable $300 cash, balance arranged to suit.

SMALL COUNTRY HOLDING
¾ ACRE excellent soil, all under cultivation, within 4-mile circle, just off paved road and close to Interurban Railway station. Good bungal

FARMS FOR RENT 40

FOR Rent or Sale—Chicken ranch as going concern; 520 birds; 2½ miles Victoria. Everything modern. Box 2487, Colonist.

ACREAGE FOR RENT 50

TO Rent—At Sluggett's, to careful tenant, 10 acres, good 5-room modern house, ½ acre fruit; without land if preferred. Phone after 6 p.m., 6466L.

TO Rent—12 acres, Gordon Head; some tree fruit. Pembarton & Son.

MONEY TO LOAN 52

AGREEMENTS for sale and mortgages purchased. Money to loan on improved property. Dunlop & Foot, Barristers, 612 Sayward Bldg.

CRESTAFER Victoria Building Society—Four shares, entitled to immediate loan free of interest, for sale, together or separately, at moderate premium. Suit party wanting up to $2,400, first mortgage improved property, repayable monthly instalments. 1008 Broad Street.

IN sums ranging from $300 to $40,000, on improved farm and city property. Apply F. R. Brown & Sons, 1112 Broad Street. Phone 1074.

MONEY to loan on first mortgage. Goodlake & Webb, 1005 Broad Street.

MONEY to Loan; on improved property. Heisterman, Formosa & Co., 566 View Street. Phone 52.

WANTED TO BORROW 53

WANTED—Loan of ten thousand on first mortgage; first-class security; revenue-producing property; interest 8%. Apply Box 5884, Colonist.

PERSONAL 54

A QUIET home for aged or infirm people—Maplehurst, 1357 Blanshard.

FOR VARICOSE ECZEMA

VARICOSE Eczema, dry or weeping, completely banished by Varex No. 2 Treatment. Never fails. No resting required. For particulars, Varex Nurse, Room 1, 604 Fort Street.

WANTED—Someone to adopt motherless, healthy baby boy, one month old. R. Burness, Colquitz P.O.

WE buy second-hand tents; don't miss few bobs. 256 Johnson Street. Phone 6576.

AGENTS WANTED 59

CENTS—Buy direct from factory at factory prices. Everplay eliminates all needles for phonographs; lasts for years; cannot injure records; 115 to $35 daily carry on our plan. Carry day's supply in pocket. Territory allotted from this office only. The Everplay Company, Dept. 321, McClurg Building, Chicago.

WILL give, on commission, executive selling rights for Vancouver Island for fast-selling article, automobile trade. For full particulars, write Mr. Atkinson, Letne Hotel, Vancouver, B.C.

TIMBER BROKERS 60

LARGE and small tracts of timber, accessible to rail and water, for sale. Wice & Co., 100 Pemberton Bldg.

IDEAN MACINTOSH TIMBER COMPANY, LIMITED, TIMBER CRUISERS, VALUATORS AND CONSULTING ENGINEERS. Timber for sale in large or small tracts. Crown grant of licences, in any part of the Province. 708 BELMONT HOUSE, VICTORIA.

The Returned Professional and Business Men's Association of Victoria, B.C.

Respectfully solicits the patronage of local residents in the lines of business hereunder mentioned:

ARCHITECTS
P. L. JAMES, 331 Sayward Building. Phone 6214.
RALPH BERRILL, A.R.I.B.A., 6 Brown Block. Phone 6242.
AUTOMOBILE REPAIRS
THE MECHANICAL MOTOR WORKS, 1536 Oak Bay Avenue. Phone 5664.
AWNING MAKERS
GEO. RIGBY, 826 Pingard Street. Phone 3423.
AUTO PAINTER
VETERANS' AUTO PAINTING WORKS, 2759 Blanshard Street.
BUILDERS' SUPPLIES
JOHNSON BROS., 3744 Avebury Street. Phone 4736.
BONDS
G. C. MORRIS, 711 Pacific Bl. Phone 2118.
CARPENTER AND BUILDER
EVANS & GREEN, 1670 Dallas Road. Phone 6003X.
CLOTHIERS
FYVIE BROTHERS, 217 Government Street. Phone 1869.
A. H. C. JONES, with D. F. Sprinkling, Corner View and Broad. Phone 4169.
CONCRETE SPECIALISTS AND CONCRETE PRODUCTS
HENSON & CO., 421 Corge Road. Phone 6647 and 2132X.
DENTIST
H. CLARKE, 413 Central Building. Phone 1926.
ELECTRICIANS
FOX & MAINWARING, Pemberton Building. Phone 6811.
FINANCIAL AGENTS
H. E. HUNNINGS, 312 Central Building. Phone 4484.
HOTEL KEEPERS
NICHOLSON & WILLIS, Scotts Harbor Hotel.
INSURANCE
W. J. BRICK, 407 B.C. Permanent Loan Building. Phone 1679.
LAWYERS
Names of Eve Legal Firms may be obtained from the President. Phone 2472.
LAND SURVEYOR
F. M. ALLWOOD, B.C.L.S., 1716 Q?. Ave St. Phone 7481L.
ORCHESTRA AND BAND
A. RUMBEY, 21st Regiment Band, 531 Niagara Street.
PAINTING AND DECORATING
T. H. KENDALL, 1666 Bay street. Phone 4717Y.
PLUMBERS
VETERANS' PLUMBING COMPANY, Fort and Langley. Phone 6411.
R. J. COSTELLO, Lake Hill P.O. Phone 4074X.
REAL ESTATE AND INSURANCE
W. S. BROWN, 711 B.C. Permanent Loan Building. Phone 2416L.
J. H. GILLESPIE, 711 Fort Street. Phone 2040.
T. S. MONK & CO., 604 B.C. Permanent Loan Building. Phone 1761.
TRANSFER AND TRUCKING
GENERAL SERVICE TRANSPORT, LTD., 1187 Langley. Phone 60.
JOHNSON BROS., 3744 Avebury Street. Phone 4736.
TOBACCONIST
J. DIROM, Horseshoe Cigar Stand, 1523 Government Street. Phone 71660.

CORPORATION OF THE CITY OF VICTORIA

Sealed and endorsed tenders will be received by the undersigned up to 4 p.m. Monday, May 5, 1924:

For additions and repairs to the Children's Aid Home, particulars of which may be obtained at this office.

Tenders must be accompanied by a marked cheque equal to 5 per cent of the amount of tender.

The lowest or any tender not necessarily accepted.

JAMES HARF,
Building Inspector.

Bartholomew's
1115-17-19 Fort Street
(Just Above Cook Street)
All Classes of
Used Furniture
Going at Knockout Prices
On Easy Terms
Largest Selection of ANTIQUES AND ENGLISH FURNITURE in British Columbia
Good Class Furniture Purchased in Small or Large Quantities
Phone 1611

FURNITURE SNAPS

Mahogany Parlor Suite, bargain	$29.00
Choice Oak China Cabinet,	26.50
9x10.6 Axminster Carpet, as new	39.00
9 ft. Ex'n Dining Table and Diners	37.50
Two Excellent Couches, $15 and	12.00
Dandy Golden Oak Buffet for	29.00
Overstuffed Chair and Rocker (pr.)	59.00
8 Piece Fumed Oak Dining Suite	95.00
Good Strong Chests Drawers at	10.50
Walnut Secretaire, a good buy	18.00
Walnut Bookcase, glass doors	10.50
Dressers, a fine selection, $35 to	8.50

British Furniture Mart
747 Fort St. Phone 3663
The Store That's Busy

Special Offer
"New Furniture for Old." Trade in that old furniture and get something new and modern in its place.
Cash or Credit
HOME FURNITURE CO.
Fred Bartholomew
712 Fort St. Rifle Bldg.
Phone 5119

Long Beach, California, is free from taxes due to municipal ownership of oil wells

Finance and Commerce

STOCKS CONTINUE TO LOSE GROUND

Adverse Business Reports Restrict Trading at New York and Prices Sag Accordingly

NEW YORK, April 29.—Stock prices continued to lose ground in today's market on selling inspired by reports of poor trading conditions in several important industrials, speculative uncertainty over the dividend action of the United States Steel Corporation directors, who met after the market closed, had tendency to restrict trading. The declaration of the regular dividend of $1.25 and an extra dividend of 50c on the common, together with total earnings of $50,075,445, was about what most brokers expected, although the showing made by some of the independent companies in the first quarter had led some bullish enthusiasts to predict earnings of $55,000,000 and an extra dividend of 75c or $1.00.

United States Steel Fluctuates

Fluctuations of United States Steel during the day were rather erratic, the stock opening ⅝ lower at 98½, moving up to 99¾ later and then seesawing until it finally touched 98 in the final sale. Heaviness also cropped out in the independent steels, Bethleham, Gulf States and Republic closing at net losses of ¾ to 1¼ points.

United States Cast Iron Pipe, after much fluctuation, closed at 90¾ for a net loss of nearly one point on the day.

Selling pressure was particularly effective in the motors, textiles and sugars, but many of these issues closed above their low prices of the day.

Net Losses Recorded

Net losses of one to two points were recorded among American Woolens, Studebaker, Pierce Arrow preferred and Stewart Warners. With few exceptions the active rails were again reactionary.

Call money opened at 3¾ per cent, advanced to 4, and then to 4½, where it closed.

Time money and commercial paper rates were unchanged.

Foreign exchange held firm on quiet trading. Demand sterling ruled nearly ½ cent higher around $4.38½ and French francs were quoted just under 6½ cents.

Bond prices lagged in dull trading today, with sudden stiffening of money rates depriving the market of the motive for recent buying power.

Government Bonds

The reaction which this change wrought in Government bonds unsettled other sections of the list with the substantial recessions taking place in foreign, railroad and industrial lines.

Constructive activities were centred almost entirely in Serbian eights, which forged ahead to a new high level for the year at 82½. Bankers were inclined to credit the movement to continued reports of better business conditions in Jugo-Slavia.

A good demand was reported for the $40,000,000 Dutch loan and several other important bond issues which were offered today.

(Supplied by Two Local Stockbrokers Over Direct New York Wire)

	High.	Low.	Bid.
Rails			
A. T. & Santa Fe	100-7	100-4	100-4
Atlantic Coast Line	..	..	116-2
Baltimore, Ohio	32-5	32-3	32-3
Canadian Pacific	..	..	146-7
Chesapeake & Ohio	73-7	73-4	73-2
Chicago & Alton	..	..	3-4
Chicago Great Western	..	..	4-1
Chic., Mil. & St. P.	14	13-5	13-2
Chic. North West	51-4	51	51
Chic., R.I. & Pac.	23-1	23-1	23
Chic., R.I. & P. 7% pfd.	..	..	76-3
C., R.I. & P. 6% pfd.	..	..	66-4
Del. & Hudson	..	..	108-2
Del., Lack. & Western	114	..	114
Erie	24-4	23-5	23-5
Erie 1st pfd.	32-4	31-3	31-3
Great Northern pfd.	33-4	33-0	33-2
Illinois Central	..	..	101-4
Kansas City Southern	..	..	36-4
Louisville & Nashville	90-1	90	90
Gen Line	..	..	30
Miss., Kas & Texas	..	..	19-6
Missouri Pacific	12-4	..	12-3
Miss. Pac. pfd.	36	36-5	36-1
N. Orleans, Tex. & Mex.	114-3	114	113-4
New York Central	100-3	100	100
N.Y., N.H. & Hartford	17-6	17-4	17-3
Ont. & Western	16-4	16-2	16-2
Norfolk & Western	122-7	122-1	122
Northern Pacific	51-7	51	51-2
Pennsylvania	41-7	41-0	41-4
Pere Marquette	46	45-5	45-6
Pittsburg & W. Virginia	41-6	..	41-6
Reading	52-7	52-4	52-4
St. Louis & San Fran.	..	..	50-4
St. Louis & S. Western	..	..	35-4
Southern Pacific	83-4	83	83
Southern Railway	33-1	32-6	32-1
Texas Pacific	27-2	23-4	23-4
Union Pacific	130	129-6	129-3
United Railways Invest.	..	..	8-3
Wabash	15-7	15-3	15-4
Wabash "A"	46-4	44-7	45
Western Maryland	9-3	8-4	8-4
St. Paul pfd.	24-4	24-3	24-2
Motors			
Chandler Motor Co.	44-7	43-1	43-6
Continental Motors	6-3	3-2	3-1
General Motors	13-7	13-6	13-3
Hupp Motors	13-4	13-2	13-3
Hudson Motor Co.	33-1	33	32
Mack Truck	76-4	77-4	77-4
Maxwell Motors	41-3	40-1	40-1
Maxwell "B"	..	..	10-4
Moon Motors	19-3	13-4	19-4
Packard Motor Co.	19	..	19
Pierce Arrow Motor Co.	7-3	7-4	7-5
Studebaker	53-3	51-0	53
White Motor Co.	..	..	51
Willys-Overland	6-4	5-2	5-2
Willys-Overland pfd.	67-1	62-1	66-3
Nash	56	53-4	56-4
Studebaker (new)	..	..	32-4
Accessories			
Ajax Rubber	..	..	5-4
Amer. Hosh Mag	..	..	2-6
Electric Stg. Battery	56-7	56-3	55-1
Kelsey-Hayes	155	..	136
Fisk Tire Co.	6-5	..	6-4
Goodrich Rubber	21	20-4	21
Goodyear Tire, pfd.	..	..	42-4
Kelly Springfield Tire	14-7	11-6	14-2
Keystone Tire	..	..	1-6
Lee Tire & R. Co.	16-2	..	10-2
Stewart Warner Co.	72-4	70-4	70-4
Stromberg Carb.	61-3	60-2	60-5
Timken Roller Bearing	24-3	23	23-1
U. S. Rubber	29-4	28-5	28-4
Hayes Wheel	37	32-4	..
Sugars			
Amer. Beet Sugar	39	..	38-5
Amer. Sugar Ref.	41	40-2	40-3
Cuba American Sugar	32-2	31-5	31-3
Cuba Cane Sugar	12-7	12-5	12-6
Cuba Cane Sugar pfd.	37-1	35-5	36-3
Holiday Sugar	37-6	36-6	36-0
Manati	..	..	67
Porto Rico	77-4	74	76
Tobaccos			
Amer Sumatra Tob.	13-5	11-4	12-1
Amer. Tob. Co.	..	..	119-4
Liggett & Myers	90-8	90-1	88-2
R. J. Reynolds Tob.	67-1	63-4	66
Tob. Products	56-2	56-3	56-4
Tob. Products "A"	86-3	86-5	85-2
Amer. Tob. "B"	..	..	136
Coppers			
Anaconda	32-4	32	32-2
Amer. Smelters	61-5	60-6	60-7
Butte & Superior	18-4	..	18-2
Cerro de Pasco Copper	45	44-7	44-4
Chile Copper Co.	27-6	27-2	27-3
Chino Copper Co.	16-3	..	16-1
Doma Mines	13-3	13-1	13-4
Granby Cons Mining	..	..	15-4
Great Northern Ore	27-4	..	27-3
Greene Cananea Copper	12-4	..	12-4
Inspiration Copper	..	..	24-6
International Nickel	12-4	12-3	12-3
Miami Copper Co.	03	..	23
Motherlode	8	7-7	7-7
Nevada Cons. Copper	13	..	13-7
Ray Cons. Copper	3-0	..	3-3
Teneseam Copper	7	6-7	6-7
Keancott	36-4	33-2	34-2
Equipments			
Amer. Brake Shoe	..	..	77
Amer. Locomotive	71-1	71	71
Baldwin Loco	111	106-7	110-4
Gen. Amer. Tank Car	..	..	38-5
Lima Loco	59-2	58	58
N. Y. Air Brake	..	..	57-1
Pressed Steel Car	..	..	47
Pullman Co.	115-2	117	117
Railway Steel Springs	110	..	105
Steels			
Amer. Steel Fdy.	34-6	..	34-6
Bethlehem Steel	50-1	48-5	49-2
Crucible Steel	52	51-1	52
Gulf States Steel	67-6	66-2	66-4
Inland Steel	..	..	27-6
Otis Steel	..	..	8-3
Replogle Steel	..	..	6
Republic I. & S.	43-0	42-1	42-5
Sloss-Sheffield Steel	..	..	54-4
United Alloy Steel	..	..	36-0
United States Steel	98-2	97-7	98
United States Steel pfd.	120	119-7	119-7
Vanadium Corpn.	22-7	..	21-4
Oils			
Prairie Oil	221-4	218	220
Mexican Oil	19-6	18-4	18-5
Intl. Pete	18-4	18-3	18-3
Standard Oil, Ind.	62-3	57-5	61-2
Associated Oil	..	..	20-4
California Pete	23-4	22-1	23-1
Cosden Oil	23-1	21-5	21-6
Houston Oil	65-3	64	64
Invincible Oil	16-4	12	13
Marland Oil	34-4	33-3	34
Mexican Seaboard	29-6	26	26
Middle States Oil	3-4	3-3	3-3
Pacific Oil	46-2	46-1	46-4
Pan Amer. Pete	49	47-6	47-4
Pan Amer. Pete "B"	46-3	45-4	45
Phillips Pete	28-6	23	27-7
Pierce Oil	..	..	3-2
Prod. & Ref.	23-7	23-1	26-5
Pure Oil	22-4	22	22-1
Royal Dutch	..	..	51-5
Shell Union Oil	17-1	..	17-1
Sinclair Oil	22-7	20-5	20-4
Skelly Oil	24	22-6	23-6
Standard Oil, Cal.	39	34	34-4
Standard Oil, N.J.	36	35-5	36
Superior Oil	..	..	4-6
Texas Co.	41	40-3	40-5
Texas Pan. C. & O.	10	..	10
Trans. Oil	..	..	4-1
White Eagle Oil	..	..	24-3
Industrials and Miscellaneous			
Cnrn Products (new)	..	..	24
Cent. Leather pfd.	38	33-4	37-4
Bkiyn. Manhattan	..	..	13-4
Bklyn. Manhattan pfd.	..	..	60-1
Fleischman	..	..	49
Allied Chem.	36-7	65	68-1
Allis Chalmers Mfg.	..	..	41-2
Amer. Agri. Chem.	8	7-3	7-6
Amer. Agri. Corp.	21-3	20-3	20-3
Amer. Bank Note	..	..	103
Amer. Can.	102-4	100-2	101
Amer. Car Fdy.	..	..	157
Amer. Drug Syndicate	..	..	4-5
American Ice	51-4	51-3	50
Amer. La France	..	..	10-5
Amer. Linseed	14-2	14	14
Amer. Metals	..	..	42
Amer. Radiator	..	..	96-4
Amer. Safety Razor	..	..	6
Amer. Ship & Comm.	..	..	11-5
Amer. Snuff	..	..	133
Amer. Tel. & Tele.	125-4	125	125-3
Amer. Woolens	34-6	32-2	34-1
Amer. Zinc Lead	..	..	7-3
Associated Dry Goods	..	..	91
Atlantic Gulf W.I.	15-4	15-2	13-2
Atlantic Refining	..	..	108
Austin Nichols	..	..	20
Barnsdall "A"	13-1	13	16
Beech Nut Packing	..	..	47-4
Booth Fisheries	..	..	4-2
Brooklyn Edison	..	..	111
Brooklyn Union Gas	117-4	117	117
Brown Shoe Co.	..	..	44
Burns Bros. "A"	108	..	106
Calif. Packing	51	..	51
Chic. Pneumatic Tool	..	..	30-2
Callahan Zinc-Lead	..	..	4
Central Leather	..	..	11-5
Cluett Peabody Cp.	68-2	..	67-4
Coca Cola	65	31-4	44-4
Colo Fuel & Iron	..	..	33-4
Cons. Cigar	14	13	13
Cons. Gas	52-5	52-4	52-4
Consolidated Textile	..	..	3-2
Continental Can	47-4	47	47
Corn Products	171-2	168-6	169
Davidson Chemical	43-2	42-7	46-6
De Beers	..	..	31-4
Dupont Powder	120dd	119	123-1
Eastman Kodak	106	..	106-3
Endicott Johnson	..	..	33
Famous Players-Lasky	68-4	36-2	68-4
Freeport Texas	6-5	6-2	6-2
General Asphalt	35	34-4	34-2
General Electric	212-6	211-4	211-2
Hide & Leather pfd.	57	52-7	62-5
Industrial Alcohol	67-1	66-7	65-7
Intl. C'mbst'l Engine	23-3	23-1	23-3
Intl. Harvester	64	63-4	65-5
Intl. Mer. Marine	4	3-6	3
Intl. Mer. Mar. pfd.	34-1	33-4	32-4
Intl. Paper	37-3	37-1	37-4
Iron Products	49-5	43-5	47-5
Jewel Tea	..	..	17
J. Kayser Co.	..	..	21-2
Jones Bros. Tea	..	..	20-4
Loews Incorporated	13-1	13	16
Manhattan Elec. Sup.	..	..	42-4
Martin Parry	..	..	34-6
May Dept. Stores	85-4	84-7	84-0
Montana Power	..	..	45
Montgomery Ward	23	22-5	22-7
Mullins Body	..	..	51
National Enamel	28	27-4	27-4
National Lead	129-5	127-4	127
North Amer. Co.	25-5	23	23
Orpheum Theatre	13	18-8	18-3
Owens Bottle Works	..	..	43
Pac. Gas & Elec. Co.	32	31-8	31-3
People's Gas	62-5	..	62-4
Pittsburgh Coal	..	..	58-2
Philadelphia Co.	..	..	42-7
Public Service, N.J.	42-4	42	44
Savage Arms	50-4	48-4	46-4
Sears Roebuck	83-4	82-1	82-4
Submarine Boat	..	..	8-4
Texas Gulf Sulphur	58-3	53	55
United Fruit	..	..	147
U. S. Cast Iron Pipe	64-4	63	60-4
U. S. Realty	34-1	64	54-2
Virginia Chemical	..	..	1-5
Vivaudou Tale	7-0	7-5	7-5
Westinghouse Elec.	60-4	60-1	60-1
Western Union	103-7	103-6	103-4
Wilson Co.	6-1	3-3	6
Woolworth Co.	317	..	317-4
Worthington Pump	..	..	24
Columbia Gas	35-3	30	35-4
Congoleum	41-6	40-2	40-5
I. R. T.	20-0	13-7	15-7
Money	4-4	..	..
Total sales, 714,300			

FOREIGN EXCHANGE

NEW YORK, April 29.—Foreign exchanges steady.

Great Britain—Demand, 436⅝; cables, 438⅛. 60-day bills on banks, 426¼.

France—Demand, 4.48; cables, 4.48.

Italy—Demand, 4.47½; cables, 4.48.

Belgium—Demand, 5.43; cables, 5.46.

Germany—Demand, per trillion, 23⅝.

Holland, 37.85.

Norway, 13.80.

Sweden, 26.38.

Denmark, 13.75.

Switzerland, 17.31.

Spain, 15.68.

Greece, 5.06.

Poland, .006012.

Czecho-Slovakia, 2.82⅝.

Jugo-Slavia, 1.25.

Austria, .0014⅛.

Roumania, 2.21½.

Argentina, 32.75.

Brazil, 11.20.

Tokio, 40⅛.

Montreal, 98 15-32.

WINNIPEG WHEAT GAINS FRACTIONALLY

Improved Demand on Better Advices Imparts Strength to Market—Prices Act Accordingly

WINNIPEG, April 29.—Stronger Liverpool cables and improved demand from the United Kingdom imparted strength in the early dealings on the wheat market today and prices, after opening steady, advanced, final quotations showing a gain of ⅜ cent for May, ½ cent for July, and ¼ cent for October.

Wheat—	Open.	High.	Low.	Close.
May	99½	99⅝	98⅝	98⅝
July	102	102⅛	101⅝	102⅛b
Oct.	100½	101	100⅝	100⅝b
Oats—				
May	57⅝	57⅝	57¼	57¼b
July	59⅝	59⅝	58⅝	59⅛a
Oct	53⅝	53	52⅝	52⅝a
Barley—				
May	61⅛	61⅛	60⅝	61⅛
July	61⅝	62⅝	61⅝	61⅝
Oct.	..	..	..	53⅝a
Flax—				
May	206	206⅝b	207½	207⅝b
July	207	208⅝	206⅝	207⅝
Oct.	187	188⅛	187	187½a
Rye—				
May	65⅝	67⅛	65⅝	65⅝b
July	66	66⅝b	66	66⅛a

Cash Prices

Wheat—1 nor, 99⅝; 2 nor, 96⅝; 3 nor, 92⅝; No. 4, 84⅝; No. 5, 82; No. 6, 76⅝; feed, 72⅝; track, 65⅝.

Oats—2 cw, 37⅛; 3 cw, 35⅝; extra 1 feed, 34⅝; 1 feed, 33⅝; 2 feed, 31⅝; rejected, 23⅝; track, 37⅝.

Barley—3 cw, 61⅝; 4 cw, 56; rejected, 52⅝; feed, 50⅝; track, 61⅛.

Flax—1 nwc, 206⅝; 2 cw, 204⅝; 3 rw, 187⅝; rejected, 187⅝; track, 207⅝.

Rye—2 cw, 63⅝.

VICTORIA EXCHANGE

Mining

	Bild.	Asked.
Boundary Red Mountain	..	.20
Bowena Copper	..	.10
Coalmont Collieries	..	20.00
Consolidated M. & S.	51.00	..
Cork Province	.05	..
Dome Mines	.02	..
Dunwell Mines	4.40	4.72
Granby	14.00	..
Hazelton Gold-Cobalt	..	.01
Hemlock Creek Placer	..	.05
Howe Sound	2.15	2.20
Indian Mines	..	.23
International Coal	.10	.13
Liberator Mining Co.	..	.01
McGillivray Coal	.65	.74
Premier Mines	2.00	2.50
Sheep Creek Consolidated	..	.06½
Silver Crest Mines	..	.03⅝
Silversmith	.43	.60
Snug Cove Copper	..	.02
Standard Silver Lead	..	.50
Sunloch Mines	..	.24
Surf Inlet Gold	..	.17
Glacier Creek	.28	.40
Independence	.24	.25
Rufus	..	.15
Terminus	..	.24
Mining & Mill.	..	1.00
Oils		
Athabasca Oil	..	.10
Boundary Bay Oil	..	.00 1-16
Empire Oil	..	.00⅛
Spartan Oil	..	.00⅛
Sweetgrass	.06⅝	.00⅝
Trodan Oil	..	.06⅛
Utility Oil	..	.05 1-32
B. C. Mantana	..	.02⅛
Miscellaneous		
Allen Theatre (pref.)	24.00	..
B. C. Perm. Loan	57.00	..
Canada National Fire	..	61.00
C. P. R.	147.00	132.00
Great West Perm. Loan	..	24.00
Gregory Tire & Rubber	..	1.25
West. Can. Flour	..	100.00
B. C. Marine	..	100.30

NEW YORK COTTON

(By British American Bond Corpn., Ltd.)

	Open	High	Low	Close
May	29.60	29.78	29.35	29.34
July	27.39	28.27	27.49	27.61
Dec.	26.65	26.95	26.62	26.70
Oct.	24.21	24.54	24.18	24.26
Jan.	23.22	23.47	23.22	23.30
Spot				29.33

RAW SUGAR

(By British-American Bond Corpn., Ltd.)

	High.	Low.	Close
May	4.59	4.55	4.58
July	4.77	4.31	4.76
Sept.	4.78	4.53	4.76
Dec.	4.29	4.16	4.18
Mar.	3.30	3.76	3.70

WHEAT MAKES SMALL GAIN ON SLACK MARKET

Market Is Very Narrow, and Trade Is Based on Small Returns During the Session

CHICAGO, April 28.—There was very little interest in today's grain trading, especially in corn and oats. There seemed to be plenty of stuff for sale in the coarse grains, but wheat firmed up well at every opportunity. Very little liquidation on account of May deliveries appeared, and it is now so close to the first of May that it is very doubtful if a weak long account exists in the May delivery of any cereal. The strength in wheat during the past three sessions indicates better prices after the end of the month. The market is very narrow, however, and traders will only trade for small turns.

Wheat—	Open.	High.	Low.	Close.
May	103	104	102⅞	103⅞
July	105⅛	106⅛	103	106⅛
Sept.	105⅛	106⅛	106	106⅛
Dec.	108⅝	109⅝	108⅝	109⅝
Corn—				
May	76⅝	77⅛	75⅝	77
July	78⅛	78⅝	77⅝	78⅝
Sept.	78	78⅝	77⅝	77⅞
Oats—				
May	43⅛	46⅝	45⅝	46⅝
July	44⅛	44⅛	43⅞	44⅛
Sept.	39⅝	40	38⅝	38⅞
Rye—				
May	65⅛	65⅛	64⅛	64⅝

TORONTO MINES

(Supplied by R. P. Clark & Co., Ltd.)

	Bid.	Asked.
Hollinger Cons.	12.51	
Newray Mines	.31	.32
Temiskaming	.25	.26
Wasapika Cons.	.2⅝	.3
Dome Mines	13.25	15.83
Preat E. Dome pfd.	11⅝	13⅛
Vipond Cons.	.103	.107
Thompson Krist.	..	4⅛
Atlas	.3⅝	4⅛
McKinley Dar. S.	.23⅝	.26
Moneta	.18	.13
Clifton	.15	.16
Coniagas	.173	.180
Arconaut Gold	.17⅝	18⅛
Indian	.21	.22

SILVER MARKETS

NEW YORK, April 26.—Bar silver 34⅝. Mexican dollars 42¼.

At London

LONDON, April 26.—Bar silver 52d per ounce.

BUTTER DOWN AGAIN

Butter was marked down another three cents yesterday, and best brands are now selling at 44 cents instead of 43. This is the second heavy cut in butter prices recently, as only a few days ago they dropped 5 cents. The outside butters from Alberta and New Zealand are now down to 36 cents.

Lemons, oranges and grapefruit have all advanced on the produce market as a result of the California situation and the requirements laid down for the handling of imported fruit.

(Revised to April 23)

Butter—	
Salt Spring Island	.40
Cowichan	.40
V.I. Milk Producers	.40
Comox	.39
Imperial Fresh Creamery	.37
New Zealand bricks	.35
Alberta special grade bricks	.36
Alberta No. 1 grade bricks	.36
Alberta No. 2 grade bricks	.35
Dairy, scarce	M.P.
Pure Lard—According to size of package, per lb.	.17½
Cheese—	
Ontario Solids, matured	.27
Ontario Twins, matured	.27½
Alberta Solids, 16, matured	.27½
Alberta Twins, 19½, matured	.28½
McLaren's Cream, dos. small	.90
McLaren's Cream, dos. med.	3.60
McLaren's Cream Cheese 6's	.35
McLaren's Kraft, Swiss 5's	.42
McLaren's Kraft, Can. 5's	.34
McLaren's Kraft, Pimento	.36
Eggs—	
B.C. Fresh Extras	.34
B.C. Fresh Firsts	.26
B.C. Fresh Pullet Extras	.27
Fish—	
Haddies, 15-lb. box, lb.	.14
Kippers, 15-lb. box, lb.	.16
Eastern Fillets	.16
Sablefish, fillets, 10's	.25
Local Potatoes—According to size and grade, per ton	M.P.
Ashcroft Potatoes—According to size and grade, per ton	M.P.
Onions—Per sack, 100 lbs.	M.P.
Local	M.P.
Crystal Wax Onions, per crate	4.75
Vegetables—	
Vancouver Island-grown Hothouse Cucumbers, according to size and grade, per doz.	1.25 2.75
Asparagus, Calif.	M.P.
Celery, Calif.	M.P.
Be

Marine and Transportation

NO HESITATION IN SELECTING CITY

INDIAN ARMY OFFICER WILL SPEND FURLOUGH HERE

Chooses Victoria Without Moment's Hesitation After Listening to Wife's Description

His fancy intrigued by the attractive picture of this city, painted by his wife after her return to India from a visit here about a year ago, Major H. T. Eliot, of the Indian Army, chose Victoria without a moment's hesitation as the place in which to spend his year's furlough from military duty, he told The Colonist on arriving from the Orient as a passenger on the Blue Funnel liner Philoctetes.

The beginning of Major Eliot's furlough marked the end of twenty years of service with the Indian Army. He fought during the World War in Persia, Palestine and Near East fronts. He stated that he will probably select Victoria as a permanent place of residence when he retires from the army.

The Philoctetes discharged fifty tons of freight after docking here from the Orient ports via Yokohama at 3 o'clock yesterday afternoon. She sailed for Seattle early in the evening.

Along the Waterfront

The Canadian Government Merchant Marine vessel Canadian Volunteer docked at the Ogden Point piers from California ports at 7 o'clock last evening. She will commence the discharging of about 25 tons of cargo at 8 o'clock this morning. After loading a small consignment of local freight she will sail for Vancouver.

The Nippon Yusen Kaisha liner Kaga Maru is expected to reach William Head from the Orient via Yokohama at 6 o'clock this morning. She will dock at the Rithet Consolidated piers shortly after daylight to discharge cargo before sailing for Seattle.

The Margaret Coughlan completed the loading of her local cargo for Eastern Canadian cities on Monday night and sailed for Nanoose Bay early yesterday morning. She will later load freight at New Westminster and Vancouver for the eastward trip in the intercoastal service.

The C.N.R. car barge Canora will be moved from the Esquimalt drydock this morning to a berth at Yarrows' wharf for further repairs.

The fisheries patrol vessel Malaspina was hauled up out on the Prince Rupert drydock on Monday for repairs in connection with her annual overhaul.

The work of retubing the boilers on the Princess Adelaide is expected to be finished on Thursday, and the coast passenger ferry steamer will then be ready for the forthcoming tourist season.

Cunard liners landed passengers at three Canadian ports, Halifax, Quebec and Montreal, over the week-end, and at the same time inaugurated the new Quebec-Liverpool service. The Carmonia, first of the steamships in the new service to arrive in Canada, docked at Quebec on Saturday.

The Canadian Government Merchant Marine vessel Canadian Scottish left drydock at Prince Rupert on Monday afternoon and left for Vancouver yesterday.

Costs Only 3 Cents to Remove Your Wrinkles

Better than massage for removing wrinkles and age lines, far less expensive and bothersome, is a simple tarkroot mixture, which any woman can prepare and apply in a jiffy. Almost immediately after spreading this over the face there is a pleasant, soothing sensation, and the mirror shows the horrid age lines and "age" disappearing like magic. In less than fifteen minutes the face is as smooth and firm as a schoolgirl's. Seems almost too good to be true, but the actual experience quickly removes all doubt.

All one need do is to procure an original package of tarkroot from the druggist, mix a spoonful with a teaspoonful of lemon juice and apply with the fingers. This, of course, is perfectly harmless. It is easily washed off, leaving the face wonderfully refreshed and rejuvenated, with a healthy glow. And the cost of such treatment is 3 cents! (Advt.)

Makura Has Many From South Seas For Empire Show

With a large number of passengers from remote islands in the South Seas bound, for the Empire Exhibition at London, and with others from Australia and New Zealand, the Canadian-Australian Royal Mail liner Makura is due to make port here on Friday. She sailed from Honolulu last Friday.

RUSSIA SAILS FOR ORIENT TOMORROW

CANADIAN PACIFIC LINER BOOKS FEW PASSENGERS

Light Passenger Lists Are Order Amongst Transpacific Steamship Companies Just Now

With a very light passenger list, and but a tithe of the enormous cargo usually appearing on the manifests of the big Canadian Pacific liners, the Empress of Russia is scheduled to sail for the Orient from the Rithet Consolidated piers late tomorrow afternoon.

As this is the season of the year which residents of the Far East usually like to select for holidaying in the Occidental world, steamship companies operating vessels to the Orient are finding westbound passenger travel exceedingly light at present.

One hundred and sixty cabin passengers and one hundred steerage passengers have booked passage on the Russia.

Among the saloon passengers are: C. Henriques, prominent business man, of Manila; L. Kaodami, of the Sunban Company, of Vancouver, going to Japan on a business trip; T. P. Lachlan, head of the tea department of Jardine, Matheson & Co., Shanghai, called to China owing to sickness in his family; Charles F. Turner, of Detroit, prominent business man, going to the Orient in connection with exports and imports to the United States.

MR. CHURCHILL MAY RUN IN LIVERPOOL

Former Colonial Secretary's Name Is Again Mentioned in Connection With Contest in West Toxteth

LONDON, April 29.—An unusually interesting by-election is promised in the West Toxteth division of Liverpool, where Sir Robert Heuston, the Conservative member of the House of Commons, is giving up the seat after thirty-two years' membership for that constituency.

West Toxteth is entirely an industrial constituency, comprised chiefly of dock workers, miners, engineers and seamen, yet, while the Labor party has made repeated efforts to win it, the party invariably has been thwarted by the popularity of Sir Robert, combined with the Toryism which for years had dominated Liverpool, so much among the working men as the employers.

Winston S. Churchill's name is mentioned as the possible candidate, but considering how narrow Sir Robert's majority was last December, it is considered doubtful that the former Colonial Secretary would risk running there so soon after his defeat in the Abbey Division of Westminster.

J. Gibbins will be the Labor candidate in West Toxteth.

GOODYEAR WATER HOSE

The name Goodyear means as much on hose as it does on tires

Goodyear means Good Wear

Weiler Auto Supply House

Douglas Street at Broughton (Weiler Building)
Telephones: Office, 659; Battery, 669; Night, 68
GOODYEAR TRUCK TIRE SERVICE STATION

TOYAMA MARU TO DOCK ON MAY 7

N.Y.K. LINER IS ON VOYAGE ACROSS PACIFIC

Will Discharge 100 Tons at Rithet Consolidated Piers Before Sailing for Seattle

Having sailed from Yokohama on April 23, the Nippon Yusen Kaisha liner Toyama Maru is now speeding across the Pacific for Victoria and Puget Sound ports. She is due at William Head on May 7.

The Nippon Yusen Kaisha liner will discharge 100 tons of cargo at the Rithet Consolidated piers when she docks from her transpacific voyage. She has a large cargo for Seattle and Tacoma, whither she will proceed after discharging her local freight.

The Log of Twenty Years Ago

(From The Daily Colonist of April 30, 1904).

The Jefferson's Boilers Placed—After her unpleasant experiences in the Puyallup River mud flats after launching, the fine new steamer Jefferson has at last got her boilers aboard and work is being rushed on her. The boilers did not arrive till a few days ago so that even had the Jefferson got off all right after launching she would have had to wait idle until the beginning of the present week to receive her boilers.

Wireless at Sea—The Cunarder Campania, which has just arrived at New York, was enabled while at sea, to furnish her passengers with the latest news of the world through the cable and wireless telegraphy.

R.M.S. Empress of China, which sails from Victoria next Monday evening, will carry away an unusually large quantity of mail matter.

C.G.M.M. MOVEMENTS

Canadian Britisher left Muroran for Vancouver, April 20.

Canadian Freighter arrived London, April 24.

Canadian Highlander left Vancouver for United Kingdom, April 7.

Canadian Importer arrived Vancouver, April 15.

Canadian Inventor arrived Antwerp, April 18.

Canadian Prospector left Genoa Bay for Shanghai, April 25.

Canadian Seigneur arrived Kobe, April 15.

Canadian Skirmisher arrived Vancouver, April 28.

Canadian Transporter left Glasgow for Vancouver, April 17.

Canadian Winner arrived at Yokohama, April 21.

Canadian Farmer arrived Ocean Falls, April 25.

Canadian Observer arrived Nanaimo, April 27.

Canadian Rover left Astoria, April 24.

Canadian Trooper arrived Vancouver, April 24.

Canadian Volunteer arrived San Pedro, April 24.

SHIPPING INFORMATION

STEAMER MOVEMENTS

TACOMA, April 26.—Arrived: Orcus, Valparaiso; Anyox, Stewart; Baltimore Maru, Gyokoh Maru, Driebergen, Yokohama; Loch Tay, Shanghai; Circinus, Bellingham; Dorothy Winstanley, San Francisco. Sailed: Rigi, Port Angeles; Santa Inez, San Pedro.

SEATTLE, April 26.—Arrived: Geisha, Bellingham; Captain A. F. Lucas, Richmond; Willifaro, Port Angeles; ship Harvestshore, San Francisco; Kewanee, Avon; barge Blue Bird, towed by tug Sea Monarch, Astoria; Baltimore Maru, Kobe; Santa Inez, Tacoma; Harold Walker, Balboa; motorship Libby Maine, Anacortes. Sailed: Loch Tay, Driebergen, Tacoma; H. F. Alexander, Liebre; Yosemite, San Francisco; Iwatesan Maru, Kobe; Baltimore Maru, Port Angeles; motorship Apex, Anacortes.

ZITKA, April 26.—Arrived: Doylestown, San Francisco; Dorothy Alexander, Mulinomah, Seattle. Sailed: Circinus, Seattle; Dorothy Alexander, Bellingham.

PORTLAND, Ore., April 27.—Arrived: Warwick, San Pedro; at Prescott, Horda, Shanghai; Commercial Spirit, New York and way ports. Sailed: Henley, New York, via Puget Sound; Los Alamos, San Francisco; Admiral Nelson, Hendon and way ports; K. Luckenbach, New York and Boston, via Puget Sound.

SAN FRANCISCO, April 29.—Arrived: R. J. Hanna, New York; Martha Bushner, Coos Bay; Johan Paulsen, Astoria; Elizabeth, Bandon; William F. Herrin, Hilo. Sailed: President Wilson, Manila; Peawabic, Vancouver, B.C.

Arrived

YOKOHAMA, April 26.—Canada Maru, San Pedro; President Madison, Seattle.

DAIREN, April 26.—Norfolk Maru, Bellingham; Tokiwa Maru, Tacoma; Wawalone, Portland, Ore.

MANILA, April 27.—President Grant, Seattle.

NORFOLK, April 29.—Yaifuku Maru, Portland.

MANILA, April 28.—West Prospect, President Cleveland, San Francisco.

Sailed

HONG KONG, April 28.—Tecumseh, San Francisco.

KOBE, April 29.—Arizona Maru, Tacoma.

SUNRISE AND SUNSET
APRIL

Time of Sunrise and Sunset (Pacific Standard Time) at Victoria, B.C., for the month of April, 1924:

	Sunrise	Sunset		Sunrise	Sunset
1	5:54	6:40	16	5:39	7:06
2	5:52	6:42	17	5:38	7:06
3	5:49	6:44	18	5:36	7:08
4	5:47	6:46	19	5:34	7:09
5	5:44	6:48	20	5:32	7:10
6	5:42	6:50	21	5:31	7:12
7	5:39	6:51	22	5:29	7:13
8	5:37	6:53	23	5:28	7:14
9	5:35	6:54	24	5:26	7:16
10	5:33	6:56	25	5:25	7:17
11	5:31	6:58	26	5:23	7:18
12	5:29	6:59	27	5:21	7:19
13	5:27	7:00	28	5:20	7:21
14	5:25	7:02	29	5:18	7:22
15	5:26	7:03	30	4:47	7:24

The Meteorological Observatory, Gonzales Heights, Victoria, B.C.

TIDES AT VICTORIA
APRIL

Day	Time H. M.	Ht. Ft.	Time H. M.	Ht. Ft.	Time H. M.	Ht. Ft.	Time H. M.	Ht. Ft.
1	2:09	7.7	7:52	0.1	13:26	7.1	19:23	5.9
2	2:17	7.7	8:30	0.2	13:49	7.0	20:06	4.9
3	2:26	7.6	9:06	0.6	14:30	7.0	20:44	4.0
4	2:47	7.5	9:32	0.8	15:16	6.9	21:19	4.0
5	3:11	7.0	9:52	1.0	16:04	6.8	21:43	4.0
6	3:43	6.0	10:09	1.2	17:24	6.8	22:24	4.0
7	4:39	4.9	11:23	1.5	18:46	6.8	23:02	4.1
8	4:19	7.5	12:18	2.4	20:00	4.6	23:32	4.3
9	4:44	7.5	12:49	2.5	.....		.....	
10	4:44	7.3	13:41	2.6	.....		.....	
11	5:36	7.1	14:43	2.9	.....		.....	
12	6:54	7.0	15:30	2.9	.....		.....	
13	7:30	7.1	16:16	2.9	.....		.....	
14	7:32	7.4	17:16	2.8	.....		.....	
15	8:50	7.4	8:14	0.6	18:03	2.7	18:06	3.4
16	1:10	7.4	7:04	0.3	12:17	4.1	18:56	4.7
17	1:27	7.7	7:59	4.6	13:26	7.5	19:38	4.0
18	1:40	7.6	8:40	3.7	14:40	7.3	20:28	4.4
19	2:15	7.1	9:47	2.7	15:46	7.2	21:09	4.6
20	2:47	6.2	9:50	4.0	16:46	7.0	21:40	5.0
21	3:17	5.3	10:28	1.2	17:49	7.0	22:10	5.6
22	3:43	4.4	11:26	1.2	19:08	7.4	22:26	6.0
23	4:10	3.4	12:16	1.1	21:32	7.5	.....	
24	4:44	7.6	4:30	4.6	13:16	1.3	22:47	7.7
25	1:40	7.4	4:45	7.9	14:50	1.7	24:46	7.4
26	1:31	7.4	4:56	7.8	15:46	2.0	.....	
27	4:56	7.6	.....		.....		16:01	2.4
28	0:42	7.9	7:44	4.6	9:07	4.6	16:47	2.9
29	0:38	7.9	7:43	4.4	11:49	0.1	17:41	4.6
30	0:40	7.9	7:41	4.7	12:03	0.2	18:41	4.3

The Time used is Pacific Standard, for the 120th Meridian west. It is counted from 0 to 24 hours, from midnight to midnight. The figures for height serve to distinguish High Water from Low Water. Where blanks occur in the tables, the tide rises or falls continuously during two successive tidal periods without turning.

The Height is in feet and tenths of a foot, above the average level of lower Low Water.

Esquimalt—To find the depth of water on the sill of the drydock at any time, add 16.5 feet to the height of High Water as above given.

Ruth Alexander Sails South to San Francisco

SAN FRANCISCO, April 29.—The Admiral liner Ruth Alexander, anchored off Trinidad Head since last Wednesday, when she was found to be leaking, sailed under her own power for this port this afternoon, according to announcement of officials here.

TRANSPACIFIC MAILS
APRIL, 1924
China and Japan

Empress of Asia—Mails close April 10, 4 p.m. Due at Yokohama April 21; Shanghai, April 26; Hong Kong, April 28.

President Madison—Mails close April 14, 4 p.m. Due at Yokohama, April 24; Shanghai, May 1; Hong Kong, May 5.

Yokohama Maru—Mails close April 29, 4 p.m. Due at Yokohama May 8.

President McKinley—Mails close April 22, 4 p.m. Due at Yokohama May 8; Shanghai, May 14; Hong Kong, May 17.

Empress of Russia—Mails close May 1, 4 p.m. Due at Yokohama May 16; Shanghai, May 26; Hong Kong, May 28.

Australia and New Zealand

Ventura (Australia only)—Mails close April 4, 4 p.m. Via San Francisco. Due Sydney April 28.

Niagara—Mails close April 19, 4 a.m. Direct. Due Auckland April 28.

Mounganui—Mails close April 29, 4 p.m. Via San Francisco. Due Wellington May 13.

Sonoma (Australia only)—Mails close May 8, 4 p.m. Via San Francisco. Due Sydney May 27.

Shipping Calendar

To Arrive

Kaga Maru, from Japan, April 30
Dictator, from United Kingdom, May 3.
Makura, from Australia, May 2.
Empress of Australia, from Orient, May 7
Toyama Maru, from Japan, May 7
Alabama Maru, from Orient, May 7.
Empress of Canada, world cruise, May 24

To Sail

Africa Maru, for Orient, May 8.
Kaga Maru, for Japan, May 14.
Dictator, for United Kingdom, May 15.
Alabama Maru, for Japan, May 64.
President McKinley, for Orient, April 26.
Empress of Russia, for Orient, May 1.
Makura, for Australia, May 7.
President Jackson, for Orient, May 8.
Empress of Australia, for Orient, May 16.

DECLARE INSTITUTIONS VERITABLE FIRE TRAPS

Vancouver Grand Jury Condemns Condition of Various Public Concerns—Finds Negligence

VANCOUVER, April 29. — Condemnation of existing conditions, particularly in regard to the fire protection afforded at a number of public institutions in this city, is contained in the report of the grand jury which was submitted to Mr. Justice Morrison today by William Astley, grand jury foreman, and which was unanimously approved.

The Girls' Industrial School, the Children's Aid Home and the Alexandra Orphanage are likened to veritable fire traps. The language of the report makes it plain that so far as protection against fire is concerned, it has been criminally neglected.

The Old People's Home, the school for the deaf, dumb and blind, together with the juvenile detention home, were also visited, and conditions found to be most unsatisfactory.

C.P.R. TO ABANDON EDMONTON-B.C. LINE

Premier Oliver, En Route From Ottawa, Tells of Interview With Railroad President

EDMONTON, April 29.—"I saw President E. W. Beatty, of the C.P.R., when in Ottawa and he told me that the C.P.R. had decided to abandon the Edmonton, Dunvegan and B. C. Railway, which it now operates under a lease with option to purchase." This was the declaration of Premier Oliver when he passed through here from the East to Victoria tonight. Premier Oliver interviewed Premier Greenfield on the conference he had recently in the East in respect to building branch lines into the Peace River country.

Market Opinions

Carrock & Sned—Chile and Kennecott of the coppers looks higher.

Harden Stone & Co.—While we expect some further adjustment we are undoubtedly drawing near the end of this period.

Chisholm & Chapman—We believe that pessimism is overdone and those with courage to buy stocks will profit decidedly within a short time.

J. S. Bache & Co.—The middle of this week we would be on the lookout for a good-sized reversal, even though it might be only temporary.

(Supplied by R. P. Clark & Co., Ltd.)

NEW YORK, April 29.—The market was somewhat irregular today, with gains and losses scattered throughout the list. There was some pressure centred on the motor shares, growing chiefly out of the news agency dispatches, indicating a continuing of the British tax on motor cars.

Sugar stocks were also under pressure, as a result of reports from Cuba, indicating some sort of uprising in one of the provinces of that country.

The action of U.S. Steel created the impression that the dividend action to be taken after the close today may not be as favorable as many expect. Heaviness in this stock caused some selling in other departments of the list.

Professionals have been very active on the selling side of the market the last two days, and there is good reason to believe that the short interest has again been increased to a goodly extent.

We do not think the current factors, and the prospective ones warrant bearish efforts at this time.—L. & B.

Japan has been selling underwear in South Africa.

MR. STEFANSSON AGAIN EXPLORING

ARCTIC EXPLORER TO INVESTIGATE BARREN LANDS

To Traverse Australia and Africa in Aeroplanes in Interests of Settlement

NEW YORK, April 29.—Vilhjalmur Stefansson, Arctic explorer, who has spent twelve years in the Polar regions, will leave tonight for Los Angeles on his way to Australia and Africa, where he will explore regions hitherto considered uninhabitable, but which he hopes may be found reclamable for habitation. He will sail from San Francisco on the Sonoma on May 12.

Mr. Stefansson said his trip was the next step in his "life study of the various parts of the world which are supposed to be barren and worthless because they are too hot, too cold, fever-ridden or too dry." He had found parts of the Arctic regions, usually considered uninhabitable, to have a livable climate, and he expected the same situation to be true in tropical and sub-tropical regions of Australia and Africa, he declared.

Australia is the first goal. There Capt. George S. Wilkins, Arctic explorer, who served in the Australian forces during the war and who has been preparing for the expedition, awaits Stefansson with an airplane, which is to be used to reach otherwise inaccessible places.

THIRTY-FIVE VICTIMS REMOVED FROM MINE

Battling Against Water, Poisonous Gas and Fallen Rock, Workers Recover Many Bodies

WHEELING, Va., April 29.—The battle against high water, fallen rock and poison gas in the Benwood Mill mine of the Wheeling Steel Corporation, where 111 miners were entombed by a gas explosion yesterday centred tonight in the passages leading from the Brown's Run air shaft as fatigued rescue crews pushed forward over almost insurmountable obstacles in their search for bodies of the victims.

Thirty-five bodies have been removed from the mine. Rescue crews had located three others in the workings and were progressing slowly. There was no expectation that any of those trapped would be found alive.

Brown's Run airshaft is three miles in the hills above Benwood and is almost inaccessible.

WASHINGTON, April 29.—An increase of approximately $3,000,000 in the value of goods sold by Canada to the United States during March as compared with March, 1923, is shown by trade statistics made public today. Imports from Canada during the month were $25,748,909 as compared with $32,704,942. Exports to Canada were $49,221,815 as compared with $53,825,736 during March, 1923.

The new

Buckingham

CIGARETTES

20 for 25¢

WHEN YOU GO TO
SAN FRANCISCO
STOP AT THE
HOTEL STEWART

On Geary St., just off Union Square, in midst of best stores, cafes, theatres. Good accommodations at very moderate rates. Best known meals in the United States. Breakfast, 50c, 60c, 75c; Lunch, 65c. Sundays, 75c; Dinner, $1.25, Sundays, $1.50. Municipal car passes doors. Stewart Bus meets trains and steamers. It is advisable to make reservations in advance.

Be Comfortable

Take a clean, warm, cosy room, with every modern comfort and convenience.

From $3.50 Per Week

At the Cecil

Blanshard Street, Next to Public Library
Phone 1318-O

STRANDED VESSEL RETURNS TO PORT

BUFFALO, N.Y., April 29.—The City of Erie, passenger steamer, which grounded near the harbor entrance in a heavy fog early today, was pulled off and brought to her dock and the ship's forty passengers taken off on a tug.

CANADIAN PACIFIC

SAILINGS TO EUROPE

MAKE RESERVATIONS NOW

FROM MONTREAL
To Cherbourg-Southampton-Antwerp
May 16, June 11 ..... Melita
May 23, June 25 ..... Minnedosa
To Liverpool
May 16, June 13 ..... Montrose
May 23, June 29 ..... Montclare
May 31, June 28 ..... Montreal
To Belfast-Glasgow
May 22, June 19 ..... Marburn
May 29, June 26 ..... Metagama
June 7, July 4 ..... Marloch
FROM QUEBEC
To Belfast-Glasgow
May 15, June 12 ..... Montlaurier
To Liverpool
May 30, June 27 ..... Montroyal
To Cherbourg-Southampton-Hamburg
June 4, July 2 ..... Empress of Scotland
June 18, July 16 ..... Empress of France

Apply to Agents everywhere or J. J. FORSTER, Gen. Agt., C.P.R. Station, Vancouver, Telephone Seymour 2436, Can. Pac. Ry. Traffic Agents.

Union SS. Co. of B.C., Ltd.

Regular Sailings from Vancouver to all East Coast and Mainland points, logging camps and canneries as far as Prince Rupert and Anyox.
For detailed information apply
GEO. McGREGOR, Agent
Telephone 1066 No. 1 Belmont House

CANADIAN NATIONAL RAILWAYS

Grand Trunk Pacific Steamships

S. S. Prince George - S. S. Prince Rupert

(Recently Overhauled) Will Resume

Double Weekly Service Effective April 28

BETWEEN

Vancouver and Prince Rupert

NORTHBOUND

Lv. Vancouver	12:00 Mid.	Mon.	Thur.
Lv. Powell River	A.M.	Tues.	Fri.
Lv. Ocean Falls	P.M.	Tues.	Fri.
Lv. Swanson Bay	A.M.	Wed.	Sat.
Ar. Prince Rupert	3:00 P.M.	Wed.	Sat.
Lv. Prince Rupert	19:00 P.M.	Wed.	Sat.
Ar. Stewart	7:00 A.M.	.....	Sun.
Ar. Anyox	6:00 A.M.	Thur.	

SOUTHBOUND

Lv. Stewart	12:00 Noon	.....	Sun.
Lv. Anyox	1:00 P.M.	Thur.	....
Ar. Prince Rupert	8:00 P.M.	Thur.	Sun.
Lv. Prince Rupert	11:00 P.M.	Thur.	Sun.
Lv. Swanson Bay	A.M.	Fri.	Mon.
Lv. Ocean Falls	P.M.	Fri.	Mon.
Lv. Powell River	A.M.	Sat.	Tue.
Ar. Vancouver	3:00 P.M.	Sat.	Tue.

Cuisine de Luxe--No Better Boats

QUEEN CHARLOTTE ISLANDS—Steamship Prince John will leave Vancouver, Saturday, May 3, and fortnightly thereafter, at 8:00 p.m., for Prince Rupert; calling at Queen Charlotte Islands ports, north and southbound.

For Information and Reservations—TOURIST & TRAVEL BUREAU, 911 GOVERNMENT ST. PHONE 1232

Both These Lines Are Made in Canada

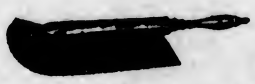

The world is a big place, and brands of paints and brands of brushes there are by the hundreds, but there are no better PAINTS and BRUSHES than the following two lines carried by us:

"M.L." PAINT—Some of the qualifications that go with "M.L." paint: It gives the utmost in protection and preservation; successfully withstands extreme heat and cold. In course of time when repainting becomes necessary the foundation is good for fresh paint. For those little home-painting jobs or for the painter who paints for a living, "M.L." Paint is THE Paint.

BOECKH'S RUBBER-SET BRUSHES—The bristles can't come out. These brushes are known the world over. There are none better and they're made to suit all purposes—dustpan brushes, brooms, paint brushes, etc.

Hickman Tye Hardware Co., Ltd.

Store Phone 59 554-556 YATES STREET Office Phone 2043

INGERSOLL
Cream Cheese
"spreads like butter"

FREE—NEW ★GOLD GIRDLE FOR YOUR NAME OR INITIALS

Yes, Duofold is made in plain black, too

25-Year Point—Over-size Barrel and All

But We Recommend the Black-tipped, Lacquer-red for the Color Makes it Hard to Lose

EITHER way—plain black, or lacquer-red, black-tipped—we reinforce the cap of the Parker Duofold with a strong ★Gold Girdle for your name or initials. This crowning touch makes Duofold the gift superb! And we include, besides, a neat Gold Pocket-clip or Gold Ring-end for ribbon or chain free. The Girdle was $1 extra before, and a Clip or Ring usually costs additional, too.

But more important than that is the Iridium tippad gold point, guaranteed 25 years for mechanical perfection and wear. The tip costs us over $2,000 a pound. The classic symmetry and balanced swing; the Ink-tight Duo-sleeve Cap; the "Lucky Curve" feed with its steady flow; and the Over-size Ink Capacity—these are all Parker perfections—all in this, the super-pen.

So regardless of the color you like, be sure this stamp appears on the pen you buy—"Geo. S. Parker—DUOFOLD—Lucky Curve." Look carefully.

All good pen counters in Stationery, Department, Jewelry and Drug Stores sell Parker Duofold on 30 days' approval. Try it and other pens *without looking*. Your hand alone can tell Duofold.

THE PARKER FOUNTAIN PEN CO., Limited
Toronto, Ontario
Ask also for Parker Duofold Pencils to Match the Pen

Parker LUCKY CURVE Duofold
With The 25 Year Point
Duofold Jr. $6 Same except for size
Lady Duofold $6 With ring for chatelaine
Girdle $1

MADE IN CANADA—
SAME PRICE AS IN THE STATES

Statistics Say *Four to One* Against You

Unless you take proper precautions, the odds are four to one that you will contract Pyorrhea before or after you pass the age of forty.

Something to think about, isn't it?

There are two things you can do: play the long shot and pay the probable penalty, or set about in a sensible manner to insure your teeth.

Pyorrhea has cost many an individual his teeth and health.

It starts with tender, bleeding gums. That is the danger signal you should be quick to heed.

Ignore it and Pyorrhea does its deadly work in a hurry. The gums recede, the teeth loosen and drop out or must be pulled. Pus pockets form at the roots of the teeth and disease germs swarm throughout the system.

You must not let Pyorrhea gain headway in your mouth. At the first warning, see your dentist and start using Forhan's For the Gums at once.

Forhan's For the Gums is the formula of R. J. Forhan, D. D. S. If used consistently and used in time it will prevent Pyorrhea or check its course.

Don't wait a day longer. Stop at your druggist's at once, buy a tube of Forhan's and start using it today.

Brush your teeth with Forhan's regularly. It is an excellent dentifrice and will keep your teeth and mouth in perfect health.

Four out of five wait too long. Don't be one of them. 35c and 60c at all druggists.

Formula of R. J. Forhan, D. D. S.

Forhan's, Limited, Montreal

Vancouver Island

QUARRY WORKER FALLS TO DEATH

ROBERT SPENCE ACCIDENTALLY KILLED ON REDONDA ISLAND

Man Hanging Over Cliff at Rope's End Lets Go When Charge of Powder Fired

COURTENAY, April 29.—The body of Robert Spence, 45, and of Scotch decent, was brought over the road from Campbell River yesterday evening to the undertaking parlors of Mr. John Sutton, in Courtenay. Deceased lost his life while working for H. J. Caswell at the lime quarries on Redonda Island, on Saturday at 1:15 p.m.

It had been noticed that there were indications of loose material near the top of the quarry, and it was decided to put in a charge of powder to bring away the insecure portion. Spence, with another man, was lowered by rope over the quarry for this purpose; but, unlike his companion, Spence did not fasten the rope to his body but relied on the grip of his hands. When the powder shot was fired the earth at the top of the quarry, where the men who lowered their companions were standing, became loose and somewhat undermined these men. The fall of earth that resulted seems to have caused Spence to loose his hold of the rope and to have carried him to the bottom of the quarry, a fall of about seventy feet, where he was partly buried with the falling material.

He only lived some fifteen minutes after the fall. The other man was severely bruised, but did not fall to the bottom of the quarry.

The body of Spence was taken to Campbell River by Provincial Constable Dawson, where an inquest was conducted by the coroner, Dr. R. E. Zeigler, and a verdict of accidental death was returned. The funeral will take place from the undertaking parlors in Courtenay today and interment will be in the Presbyterian Cemtery at Sandwick.

SIDNEY NEWS

SIDNEY, April 29.—The monthly meeting of the Allies Chapter, I. O. D. E., was held last Thursday in Mathews' Hall with the regent, Mrs. Col. Layard, presiding. It was decided to hold a dance in the Deep Cove Social Club Hall on May 23, and Mrs. R. Layard, Mrs. Boldero and Mrs. Nelson were appointed a committee to arrange the affair. It was also decided to assist the Deep Cove branch of the Navy League with a picnic for the sailors of the visiting fleet if the matter can be arranged. The next meeting will be held at the home of Mrs. Rochfort on the West Saanich Road.

On Wednesday night the Sidney Social Club held its usual weekly card party. There were nine tables of military five hundred players, the winners being Miss R. Mathews, Mr. G. Cochrane, Mr. J. St. Louis and Mr. J. Crossley; ladies' high bid, Mrs. McAdam; and gentlemen's, Mr. Rombough. Supper was served by the bachelors. On Wednesday the club will hold its last card party of the season. It will be an open night, the players drawing for their partners. A short musical programme will be given, and the evening will conclude with a dance.

On Sunday evening in the Union Church a flower service was held. The church was decorated with flowers sent from the Experimental Farm, and the Sunday School scholars marched up the aisles, each carrying a bunch of flowers which were laid in front of the pulpit. The blooms were later sent to the hospitals. There was special music, "Consider the Lilies" being sung by Miss Rowland and the anthem, "O God, the Rock of Ages," Kathleen Watts and Miss Rowland ringing the duet. Rev. Mr. Griffiths preached an appropriate sermon from the text, "Consider the lilies of the field," which was listened to with great attention by the very large congregation present.

Popular Masquerade Is Staged at Sooke

SOOKE, April 29.—The long-anticipated masquerade dance given by the Sooke orchestra was held in Sooke Hall last Friday night. There was an unusually good turnout; indeed the floor was almost overcrowded. People came not only from Sooke, but from North Sooke, across the harbor from East Sooke, from Shirley and Otter Point, Victoria and even from Jordan River.

The costumes were many and varied, but all so extremely good that the judges, Mr. Helgeson and Captain Kilby, had no easy job to pick out the prize winners. There were five prizes offered. That for the best dressed lady went to Miss Barbara Felton, as a shepherdess; for the best dressed man to Mr. Frederickson as a sheik; the best comic lady to Miss May Diplock as Felix the cat; the best comic man to Mr. F. Gray as Happy Hooligan; and the best kiddy, Master Jack Diplock, as a hootblack.

Light supper was served soon after the grand parade. Everyone thoroughly enjoyed the evening and was by no means anxious to go home at the close.

ROYAL OAK NEWS

ROYAL OAK, April 29.—Royal Oak basketball teams held their first dance of the season on Friday evening with a record attendance. Dainty refreshments were served by the ladies' committee, and splendid music was supplied by Mr. Howard Robinson and Mrs. Gleason.

The prize list for the Ward Five, Saanich, flower show will be ready for distribution the second week of May. Many additions have been made to an already very complete list, several special prizes being noted. The man's committee, under the chairmanship of Mr. D. Lehman, have three interesting sections, including vegetables, cut flowers and potted plants. The ladies' commitee is announced as follows: Home canning and baking, Mrs. L. N. MacQueen, Mrs. Norman Musgrave, Mrs. W. J. Barker and Mrs. H. H. Reed. Mrs. Nicholson heads the committee in charge of sewing and fancy work, and the children's section is in charge of Mrs. G. Pettit and Mrs. A. L. Nixon. The whole affair which is an outstanding feature in the ward and will take place on September 13, is under the auspices of the Royal Oak Women's Institute, and has Councillor H. C. Oldfield as honorary president and Mrs. S. W. Raven as secretary-treasurer. Mrs. W. D. Coffey will convene the arrangements for luncheon and afternoon tea. Mr. Geo. H. Maynard has consented to act as auctioneer for exhibits which are donated for exhibition funds.

PIONEER OF ALBERNI DISTRICT PASSES ON

Mrs. Hanna Motion, Wife of Former Mayor, Dies—Impressive Funeral Service

PORT ALBERNI, April 29.—Another pioneer of the Alberni district passed away on Friday last, in the person of Mrs. Hannah Motion, wife of James R. Motion, of Alberni. Mrs. Motion had been ailing for some time and the end was not altogether unexpected. The funeral took place on Sunday and was attended by a large and sympathetic crowd of friends and acquaintances, over forty automobiles being in the procession to the cemetery. The floral tributes spoke only too well of the esteem in which Mrs. Motion was held throughout the district, and she will be missed not only by her family, but by many friends.

Mr. and Mrs. Motion have lived in the Alberni district for the last twenty years, and for the last two years Mr. Motion has been Mayor of Alberni, retiring from that position in January of this year. Besides her husband, Mrs. Motion leaves two sons, Gordon and Ian, to mourn her loss.

HOMES AT MAPLE BAY LOOTED BY THIEVES

Two Boats Missing and Contents of Six Cottages Gone—Sawmill Also Plundered

DUNCAN, April 29. — Summer homes of property owners at Maple Bay were entered by thieves some time between Sunday and Friday of last week, and much valuable property has been made away with. Included in the loot are two boats, several engines, tents, awnings and furniture, taken from six Summer residences, and when a thorough check-up is made it is feared that other residences may have been entered. The North Cowichan police is investigating.

During the past two weeks a sawmill in the district has also been raided, while the plant was temporarily closed down and practically everything of a movable nature removed. A clean sweep of stoves and tools was made in this case.

Man and Wife Hurt In Motor Accident On Island Highway

NANAIMO, April 29. — While rounding a curve on the Island Highway near Wellington on Sunday evening, Mr. and Mrs. James Clarkson, of Waterloo, near Cassidy, B.C., were injured in an auto accident, when one of the wheels of their car collapsed, the auto turning over. Both were taken to the local hospital, where their injuries were attended to. Mrs. Clarkson is suffering from shock and is still confined to the hospital, the full extent of her injuries not yet being ascertained. Mr. Clarkson was able to leave the institution after having had his wounds dressed.

The accident occurred at the same place where the Lantzville football team came to grief on March 9.

AT DEEP COVE

DEEP COVE, April 29.—The bachelors of Deep Cove district held a most successful dance on Friday last in the Club Hall. There was a good crowd present. The music was furnished by Findler's orchestra and encores were frequent. Supper was convened by Miss May Copithorne, who was given carte blanche by the bachelors, and as a result a very dainty supper was served.

There are five times as many men as women in Wisconsin poor farms.

Perfect Table Linen

Women who delight in the exquisite refinement of perfect table linen choose Brown's Pure Irish Linen. Look for the little shamrock woven into the corner of each article.

Ask your dealer to show you this famous line.

BROWN'S SHAMROCK PURE IRISH LINEN

John S. Brown & Sons, Ltd.
Belfast - Ireland

Brown's Shamrock Linens

Canadian Branch:
John S. Brown & Sons, (Canada) Limited
80 Wellington St. W.
Toronto

BEST QUALITIES — **DAVID SPENCER, LTD.** — SUPERIOR VALUES

Store Hours—9 a.m. to 6 p.m.; Wednesday to 1 p.m.

Clearing an Assortment of Dresses

Good Qualities — Fashionable Styles
On Sale This Morning

$8.90

Silk Crepe Knit Dresses, in plain dropstitch and brocade effects; Wool Crepes and Flannel Sports Dresses, some in sleeveless jacket styles and very pretty; Smart Black Satin Dresses, with short sleeves and trimmed with fancy braid. There are Crepe de Chine Dresses with short or long sleeves and in bright colors; Grey Brocade Crepe Dresses in very neat models and excellent quality. The dresses are all new models, well finished, and sizes range from 16 to 42. Big values at **$8.90**

—Mantle Dept., 1st Floor

Girls' White Cotton DRAWERS

Reg. 50c to 75c for 35c and 50c

White Cotton Drawers, trimmed with lace and embroidery, band at waist, and with loose or tight knee. These are slightly soiled.

Sizes for 2 to 8 years. On sale for ..... **35¢**

Sizes 8 to 14 years. On sale for ..... **50¢**

—Children's, 1st Floor

A Bargain in Silks

250 yards only of Black Duchesse Satin, well made and of bright sheen. Regular $2.95 a yard. On sale for **$1.59**

—Silks, Main Floor

Tricolette Blouses

On Sale at

$1.39

Dainty Blouses of excellent quality Tricolette, made in over-blouse style, with round neck and short sleeves; plain or fancy weave material, in shades of navy, black, orange or yellow. Sizes 36 to 38, at **$1.39**

—Blouses, 1st Floor

Lingerie Ribbons On Sale for 3c a Yd.

Lingerie Ribbon, of heavy quality satin, with bow knot or polka knot design. It is shown in sky or pink; two widths. Regular 5c and 6c a yard. On sale for, a yard ... **3¢**

—Notions Main Floor

Special Values in the Infants' Department

Baby Moccasins, made of soft white kid, trimmed with fancy stitching and lace in front. Sizes 1 to 4. Special, a pair ... **49¢**

Moccasins of blue kid, with laced fronts and daintily trimmed with silk braid. Sizes 1 to 4 ..... **69¢**

Infants' Kimonos, made of fleecy white flannelette, embroidered with pink or blue. Regular $1.75 for ..... **98¢**

—Infants', 1st Floor

Girls' Cotton Princess Slips, 65c and $1.00

Girls' White Cotton Princess Slips, plain style, finished with 3-inch frill. Sizes for 10 to 16 years. On sale, each ..... **65¢**

Girls' Pink Princess Slips, made with frill and edged with lace around neck and sleeves. For the ages of 10 to 16 years. Each **$1.00**

—Children's, 1st Floor

Four Big Values in the Men's Furnishings

5 Dozen Men's Natural Elastic Rib Undershirts, in medium weight and various sizes. Regular $1.00 value. On sale at ..... **79¢**
No Phone or C.O.D. Orders

10 Dozen Men's Blue Chambray Work Shirts, with collar and pocket. All sizes. Regular $1.35, on sale for **$1.00**

10 Dozen Men's Waist Belts, made of rubber. Shades grey, brown and black. They are fitted with adjustable nickel buckle. Regular 35c, on sale for, each ..... **25¢**

10 Dozen Men's Heavy Police Braces of fine elastic web. Regular 75c. On sale for, pair, **50¢**

—Men's, Main Floor

Sateen and Moire Underskirts At Special Prices

Underskirts of excellent grade sateen, finished with pleated frill. They are in shades of blue, rose, purple and navy. Special, each ... **$1.25**

Underskirts of medium weight moire, finished with tucked and pleated flounces. These are in shades of black and navy. Special ..... **$1.95** and **$2.50**

—Whitewear, 1st Floor

Men's Boot Bargains Today, a Pair $3.95

90 pairs of Men's English-Made Boots of box calf leather, and leather lined. Blucher style. Sizes 6 to 8 only. A regular $5.95 value for **$3.95**

—Men's Boots, Main Floor

Men's Felt Hats, Special Value, $3.50

Men's Felt Hats in several styles, and offered in popular colors. They have bound or welted edges and will wear well. Sizes 6⅝ to 7⅝. On sale this morning at **$3.50**

—Hats, Main Floor

Hardware Department Specials

Chicken Feeders and Water Holders, values to $2.25 for ..... **50¢**

Rubnot Laundry Tablets, makes washing easy. Special ..... 4 packets **25¢**

Grey Enamel Odd Covers, all sizes. Special at, each ..... **5¢**

Cedarbrite Polish, restores faded varnished surfaces. 6-oz. bottle, regular 25c for ..... **19¢**
12-oz. bottle, regular 50c for ..... **38¢**
1-quart bottle, regular 75c for ..... **54¢**

3-Ply Garden Hose, fully guaranteed; 50 feet, with couplings **$5.95**

Johnson's Varnish Stains, light, dark and golden oak and natural, ¼-pint, regular 35c for ... **19¢**
Wire Fly Swats, special ..... **10¢** and **15¢**

—Lower Main Floor

This Morning's Furniture Specials

Woven Wire Cot, with strong support, on a heavy wood frame. A mattress of wood fibre with cotton one side. Special **$6.90**

25 Pairs of Wool Pillows, large in size and covered with heavy art ticking. Special at, each **$1.00**

12 Only, Go-Carts with solid tires, solid wood seat and back. To clear, each **$5.60**

12 Tub Chairs, made of sea grass with closely woven seat and back. Special, each **$5.90**

Adjustable Deck Chairs, with hardwood frame and seat of strong stripe duck. Each **$3.00**

Deck Chairs with arms, adjustable back and foot rest. The frames are hardwood. Special at, each **$5.60**

Hardwood Folding Camp Stools, with white duck seat. Special, each ..... **85¢**

—Furniture, 2nd Floor

The Improved "Superb" RANGE

Set Up in the City **$85.00**

The Improved Superb is a well-built range, with triple walls, and oven protected by asbestos and sheet iron. The oven has a white enamel panel with thermometer. The firebox is arranged for either coal or wood, and the range is very economical on fuel. It has a water front, a white enamel warming closet, a fully nickel-plated door, base and legs. One of the best range values. Set up in the city for **$85.00**

—Stoves, 2nd Floor

Cushions for Camp or Canoe, Each, $1.35

Cushions, well made, and covered with pretty chintz in bright colors, and filled with best kapok. Size 18 x 18 inches. Special **$1.35**

—2nd Floor